

**BUKU MAKLUMAT PERANGKAAN
MALAYSIA**

MALAYSIA STATISTICAL HANDBOOK

2019

**JABATAN PERANGKAAN MALAYSIA
*DEPARTMENT OF STATISTICS, MALAYSIA***

**OKTOBER 2019
*October 2019***

Diterbitkan oleh / *Published by*:
Jabatan Perangkaan Malaysia
Blok C6, Kompleks C,
Pusat Pentadbiran Kerajaan Persekutuan
62514 Putrajaya,
MALAYSIA

Tel. : 03-8885 7000
Faks / *Fax* : 03-8888 9248
Portal : <https://www.dosm.gov.my>
Facebook : www.facebook.com/StatsMalaysia
Twitter : <https://twitter.com/StatsMalaysia>

Diterbitkan pada Oktober 2019 / *Published on October 2019*

Hakcipta terpelihara / *All rights reserved.*

Tiada bahagian daripada terbitan ini boleh diterbitkan semula, disimpan untuk pengeluaran atau ditukar dalam apa-apa bentuk atau alat apa jua pun kecuali setelah mendapat kebenaran daripada Jabatan Perangkaan Malaysia.

Pengguna yang mengeluarkan sebarang maklumat dari terbitan ini sama ada yang asal atau diolah semula hendaklah meletakkan kenyataan berikut:

“Sumber : Jabatan Perangkaan Malaysia”.

No part of this publication may be reproduced or distributed in any form or by any means or stored in data base without the prior written permission from Department of Statistics, Malaysia.

Users reproducing content of this publication with or without adaptation should quote the following:

“Source : Department of Statistics, Malaysia.”

ISSN 0127-4643

PRAKATA

Buku Maklumat Perangkaan Malaysia, 2019 memaparkan data asas bagi topik terpilih yang bertujuan untuk membekalkan pengguna dengan rujukan mudah tentang trend demografi, sosial dan ekonomi di Malaysia. Data penting dan infografik/carta disediakan pada permulaan buku ini bagi membantu pengguna memahami aliran asas sosioekonomi negara.

Buku ini diharapkan menjadi bahan rujukan yang mudah dan berguna tentang negara ini. Walau bagaimanapun, pengguna digalakkan supaya merujuk kepada penerbitan spesifik yang dikeluarkan oleh Jabatan bagi keperluan yang lebih khusus. Penerbitan ini juga boleh dimuat turun secara percuma di portal Jabatan www.dosm.gov.my.

Penerbitan ini sentiasa dikaji dari segi kandungan dan persembahannya. Sehubungan itu cadangan penambahbaikan daripada pengguna amat dialu-alukan.

Segala kerjasama dan bantuan daripada semua pihak yang membekalkan maklumat bagi buku ini amat dihargai.

DATO' SRI DR. MOHD UZIR MAHIDIN

Ketua Perangkawan Malaysia

Oktober 2019

PREFACE

The Statistical Handbook of Malaysia, 2019 presents basic statistical information on selected topics of interest, with the aim to provide users with an easy reference on the demographic, social and economic trends in Malaysia. Key data and infographics/charts are given at the beginning of the handbook to further assist users in understanding the basic socio-economic trends of the country.

It is hoped that this handbook will serve as a useful and convenient reference about the country. However, users are encouraged to refer to specific publications of the Department for more specialised needs. This publication could be downloaded for free on portal www.dosm.gov.my.

As this handbook will be continuously reviewed in terms of its contents and presentation, therefore suggestions from users towards further improvements are most welcomed.

The cooperation and assistance of all parties concerned in providing data for the handbook are gratefully acknowledged.

DATO' SRI DR. MOHD UZIR MAHIDIN
Chief Statistician, Malaysia

October 2019

KANDUNGAN CONTENTS

Muka Surat
Page

Prakata
Preface

Nota / Simbol/ Singkatan
Notes / Symbols/ Abbreviations

Statistik Utama
Principal Statistics

Infografik
Infographics

Senarai Jadual
List of Tables

- 1** **Luas Kawasan**
Area

- 2** **Penduduk dan Perangkaan Penting**
Population and Vital Statistics

- 3** **Guna Tenaga**
Employment

- 4** **Sosial**
Social

- 5** **Harga**
Prices

- 6** **Pendapatan dan Perbelanjaan Isi Rumah**
Household Income and Expenditure

- 7** **Perdagangan Antarabangsa**
International Trade

KANDUNGAN CONTENTS

Muka Surat
Page

- | | | |
|-----------|---|--|
| 8 | Pertanian
<i>Agriculture</i> | |
| 9 | Perindustrian dan Pembinaan
<i>Industrial and Construction</i> | |
| 10 | Pengangkutan dan Komunikasi
<i>Transport and Communications</i> | |
| 11 | Kewangan
<i>Finance</i> | |
| 12 | Akaun Negara
<i>National Accounts</i> | |
| 13 | Imbangan Pembayaran dan Pelaburan Langsung
<i>Balance of Payments and Direct Investment</i> | |
| 14 | Alam Sekitar
<i>Environment</i> | |
| 15 | Pelancongan
<i>Tourism</i> | |
| | e-Statistik | |

Nota/ Simbol/ Singkatan
Notes/ Symbols/ Abbreviations

-	tidak ada <i>nil</i>	p	permulaan <i>preliminary</i>
..	tidak diperoleh <i>not available</i>	e	anggaran <i>estimate</i>
c.i.f.	kos, insuran dan tambang <i>cost, insurance and freight</i>	r	pindaan <i>revised</i>
f.o.b	<i>free on board</i>	f	muktamad <i>final</i>
T.B.B.	Tan Bersih Berdaftar	RM	Ringgit Malaysia
N.R.T.	<i>Net Registered Tons</i>		
t.s.t.l.	Tidak tersebut di tempat lain <i>n.e.s. Not elsewhere specified</i>	W.P.	Wilayah Persekutuan
t.t.t.l./t.t.d.l	Tidak terkelas di tempat lain <i>n.e.c. Not elsewhere classified</i>		

- 1. Jumlah angka komponen mungkin tidak bersamaan dengan angka jumlah kecil atau jumlah besar disebabkan pembundaran.**
The sum of the component figures may not tally with the sub-total or total figures due to rounding.
- 2. Nama agensi yang membekalkan data ditunjukkan di bawah setiap jadual kecuali yang mana Jabatan Perangkaan adalah sumber tunggal data itu.**
The names of the agencies providing the data are given below each table except in cases where the Department of Statistics is the sole source of the data.
- 3. Angka-angka bagi tahun-tahun lalu telah dipinda di mana perlu.**
Past year figures have been revised wherever necessary.

STATISTIK UTAMA - MALAYSIA
PRINCIPAL STATISTICS – MALAYSIA

LUAS KAWASAN 2018 (km. persegi)

AREA 2018 (sq. km)

Malaysia	Semenanjung Malaysia <i>Peninsular Malaysia</i>	Sabah	Sarawak	Wilayah Persekutuan <i>(Kuala Lumpur, Putrajaya and Labuan)</i>
330,524	131,786	73,904	124,450	384

	<u>2017</u>	<u>2018</u>	<u>2019</u> Suku 2
PENDUDUK (juta)¹ <i>POPULATION (million)</i>	32.0	32.4	32.6
PERANGKAAAN PENTING <i>VITAL STATISTICS</i>	<u>2016</u>	<u>2017</u>	<u>2018</u>
Kadar Kelahiran Kasar (setiap 1,000 penduduk) <i>Crude Birth Rate (per 1,000 population)</i>	16.1	15.9	15.5
Kadar Kematian Kasar (setiap 1,000 penduduk) <i>Crude Death Rate (per 1,000 population)</i>	5.1	5.3	5.3
Kadar Pertambahan Semula Jadi Kasar (setiap 1,000 penduduk) <i>Crude Rate of Natural Increase (per 1,000 population)</i>	10.9	10.6	10.2
Kadar Mortaliti Bayi (setiap 1,000 kelahiran hidup) <i>Infant Mortality Rate (per 1,000 live births)</i>	6.7	6.9	7.2
JANGKAAN HAYAT KETIKA LAHIR (tahun) <i>LIFE EXPECTANCY AT BIRTH (years)</i>	<u>2017</u>	<u>2018^p</u>	<u>2019^e</u>
Lelaki <i>Male</i>	72.1	72.2	72.2
Perempuan <i>Female</i>	77.1	77.1	77.3

¹ Anggaran Penduduk Pertengahan Tahun berdasarkan data Banci Penduduk dan Perumahan Malaysia 2010, yang disesuaikan.

Mid-Year Population Estimates based on the adjusted Population and Housing Census of Malaysia 2010, adjusted for under enumeration.

^p **Permulaan**

Preliminary

^e **Anggaran**

Estimates

STATISTIK UTAMA - MALAYSIA (SAMB.)
PRINCIPAL STATISTICS – MALAYSIA (CONT'D)

GUNA TENAGA EMPLOYMENT	<u>2017</u>	<u>2018</u>	<u>2019</u> Suku 2 2 nd Quarter
Tenaga Buruh ('000) <i>Labour Force ('000)</i>	14,952.6	15,280.3	15,598.8
Penduduk Bekerja ('000) <i>Employed Persons ('000)</i>	14,450.0	14,776.0	15,078.2
Bilangan Penganggur ('000) <i>Number of Unemployed ('000)</i>	502.6	504.3	520.6
Kadar Pengangguran (%) <i>Unemployment Rate (%)</i>	3.4	3.3	3.3
Kadar Penyertaan Tenaga Buruh (%) <i>Labour Force Participation Rate (%)</i>	68.0	68.3	68.8
INDEKS HARGA PENGGUNA (% perubahan) CONSUMER PRICE INDEX (% change)	<u>2017/2016</u>	<u>2018/2017</u>	<u>2019/2018</u> Jan.-Ogos Jan.-Aug.
MALAYSIA	3.7	1.0	0.5
Semenanjung Malaysia <i>Peninsular Malaysia</i>	4.0	1.0	0.6
Sabah dan WP Labuan	3.0	0.7	0.0
Sarawak	3.0	0.6	-0.1
INDEKS HARGA PENGELUAR (% perubahan) PRODUCER PRICE INDEX (% change)	<u>2017/2016</u>	<u>2018/2017</u>	<u>2019/2018</u> Jan.-Jun Jan.-June
Pengeluaran Tempatan <i>Local Production</i>	6.7	-1.1	-1.8
INDEKS PENGELUARAN PERINDUSTRIAN (% perubahan) INDEX OF INDUSTRIAL PRODUCTION (% change)	<u>2017/2016</u>	<u>2018/2017</u>	<u>2019/2018</u> Jan.-Jun Jan.-June
Indeks Keseluruhan <i>Overall Index</i>	4.4	3.0	3.3
Perlombongan <i>Mining</i>	0.4	-2.4	0.6
Pembuatan <i>Manufacturing</i>	6.1	4.8	4.1
Elektrik <i>Electricity</i>	2.6	3.7	5.1

STATISTIK UTAMA - MALAYSIA (SAMB.)
PRINCIPAL STATISTICS – MALAYSIA (CONT'D)

PERDAGANGAN LUAR NEGERI (RM juta) <i>EXTERNAL TRADE (RM million)</i>	<u>2017</u>	<u>2018</u>	<u>2019</u> <i>Jan.-Jun</i> <i>Jan.-June</i>
Eksport <i>Exports</i>	935,393	1,003,587	481,525
Import <i>Imports</i>	838,145	879,804	414,424
Imbangan Perdagangan <i>Balance of Trade</i>	97,249	123,783	67,101
EKSPORT UTAMA (RM juta) <i>MAJOR EXPORTS (RM million)</i>	<u>2017</u>	<u>2018</u>	<u>2019</u> <i>Jan.-Jun</i> <i>Jan.-June</i>
Barangan Elektrik dan Elektronik² <i>Electrical and Electronic Products</i>	343,017	381,545	181,875
Minyak Kelapa Sawit dan Hasil Keluaran Berasaskan Minyak Kelapa Sawit <i>Palm Oil and Palm Oil-Based Products</i>	77,848	67,516	32,005
Kayu dan Hasil Keluaran Kayu² <i>Timber and Timber-based Products</i>	23,215	22,264	10,560
Gas Asli Cecair <i>Liquefied Natural Gas</i>	40,460	42,322	21,626
Petroleum Mentah <i>Crude Petroleum</i>	27,971	36,649	14,275
Keluaran Petroleum Bertapis[*] <i>Refined Petroleum Products[*]</i>	56,934	65,649	30,256
Pakaian dan Kelengkapan Pakaian² <i>Articles of Apparel and Clothing Accessories</i>	21,803	23,456	11,340
Getah Asli <i>Natural Rubber</i>	4,726	3,774	1,845
Barang-barang dan Alat-alat² <i>Other Manufactured Goods and Articles</i>	149,368	165,383	81,917

² **Barangan ini tidak termasuk transaksi bernilai di bawah RM5,000.**
*These commodities **exclude** transactions valued below RM5,000.*

^{*} **Sebelum ini dikenali sebagai Keluaran Petroleum**
Previously known as Petroleum Products

STATISTIK UTAMA - MALAYSIA (SAMB.)
PRINCIPAL STATISTICS – MALAYSIA (CONT'D)

PENGELUARAN <i>PRODUCTION</i>	<u>2017</u>	<u>2018</u>	<u>2019</u> Jan.-Jun Jan.-June
Kayu Balak ('000 meter padu) <i>Logs ('000 cu. metres)</i>	12,298.2	4,191.2 ^p	2,329.2 ^e
Kayu Gergaji ('000 meter padu) <i>Sawn Timber ('000 cu. metres)</i>	3,486.0	2,714.2 ^p	1,361.3 ^e
Getah ('000 tan metrik) <i>Rubber ('000 tonnes)</i>	740.1	603.3	418.1
Minyak Sawit Mentah ('000 tan metrik) <i>Crude Palm Oil ('000 tonnes)</i>	19,919.3	19,516.1	9,785.8
KELUARAN DALAM NEGERI KASAR (KDNK) PENDAPATAN NEGARA KASAR (PNK) <i>GROSS DOMESTIC PRODUCT (GDP)</i> <i>GROSS NATIONAL INCOME (GNI)</i>	<u>2017^p</u>	<u>2018^p</u>	<u>2019</u> Suku 2 2 nd Quarter
KDNK pada Harga Semasa (RM juta) <i>GDP at Current Prices (RM million)</i>	1,371,648	1,446,914	371,024
KDNK pada Harga Malar 2015 (RM juta) <i>GDP at Constant 2015 Prices (RM million)</i>	1,299,897	1,361,533	348,767
Kadar pertumbuhan KDNK pada Harga Malar 2015 (%) <i>GDP growth rate at Constant 2015 Prices (%)</i>	5.7	4.7	4.9
PNK pada Harga Semasa (RM juta) <i>GNI at Current Prices (RM million)</i>	1,332,990	1,395,328	365,484
PNK per kapita pada Harga Semasa (RM) <i>Per capita GNI at Current Prices (RM)</i>	41,627	43,086	44,870
IMBANGAN PEMBAYARAN (RM juta) <i>BALANCE OF PAYMENTS (RM million)</i>	<u>2017^f</u>	<u>2018^f</u>	<u>2019</u> Suku 2 2 nd Quarter
Akaun Semasa <i>Current Account</i>	38,296	30,588	14,257
Akaun Modal <i>Capital Account</i>	-26	-91	-13
Akaun Kewangan <i>Financial Account</i>	-4,730	18,609	-18,552
Aset Rizab <i>Reserve Assets</i>	-16,409	-7,758	1,359

STATISTIK UTAMA - MALAYSIA (SAMB.)
 PRINCIPAL STATISTICS – MALAYSIA (CONT'D)

KADAR PERTUKARAN EXCHANGE RATES RM Bagi Seunit Mata Wang Asing: RM Per Unit of Foreign Currency:	Purata Bagi Tempoh Average for Period		
	2017	2018	2019 Jan.-Jun Jan.-June
Dolar A.S. <i>U.S. Dollar</i>	4.3004	4.0352	4.1194
Euro	4.8512	4.7646	4.6546
Paun Sterling <i>Pound Sterling</i>	5.5371	5.3848	5.3306
Dolar Singapura <i>Singapore Dollar</i>	3.1140	2.9914	3.0314
RM Bagi 100 Unit Mata Wang Asing: RM Per 100 Units of Foreign Currency:			
Yen Jepun <i>Japanese Yen</i>	3.8354	3.6533	3.7450
Baht Thai <i>Thai Baht</i>	12.6705	12.4878	13.0336
Peso Filipina <i>Philippine Peso</i>	8.5347	7.6615	7.8944
Rupiah Indonesia <i>Indonesian Rupiah</i>	0.0321	0.0284	0.0290

1 LUAS KAWASAN AREA

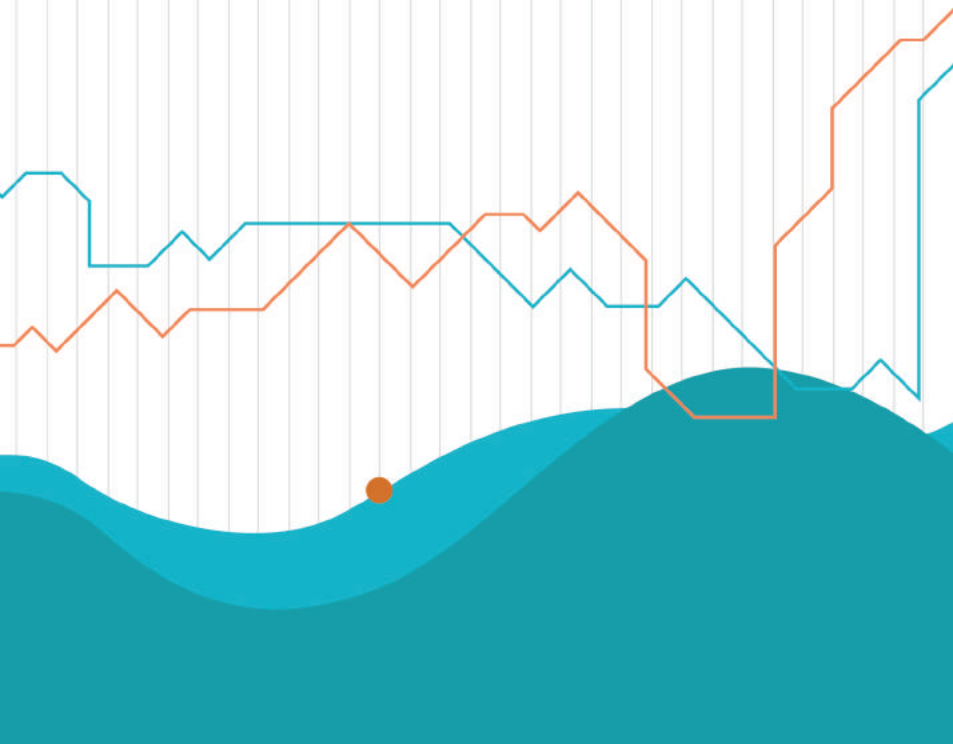

Jadual 1: Luas kawasan, 2018

Table 1: Area, 2018

Negeri	2018	%
<i>State</i>	Kilometer persegi	Taburan
	<i>Square kilometres</i>	<i>Distribution</i>
MALAYSIA	330,524	100.0
Johor	19,166	5.8
Kedah	9,492	2.9
Kelantan	15,040	4.6
Melaka	1,712	0.5
Negeri Sembilan	6,658	2.0
Pahang	35,965	10.9
Perak	20,976	6.3
Perlis	819	0.2
Pulau Pinang	1,049	0.3
Sabah	73,904	22.4
Sarawak	124,450	37.7
Selangor	7,951	2.4
Terengganu	12,958	3.9
W.P. Kuala Lumpur	243	0.1
W.P. Labuan	92	0.0
W.P. Putrajaya	49	0.0

Sumber: Jabatan Ukur dan Pemetaan Malaysia
Source: Department of Survey and Mapping Malaysia

Nota/Note :

Luas hanya meliputi kawasan daratan dan pulau-pulau sahaja.

Includes land and Islands only.

2 **PENDUDUK DAN PERANGKAAAN PENTING** *POPULATION AND VITAL STATISTICS*

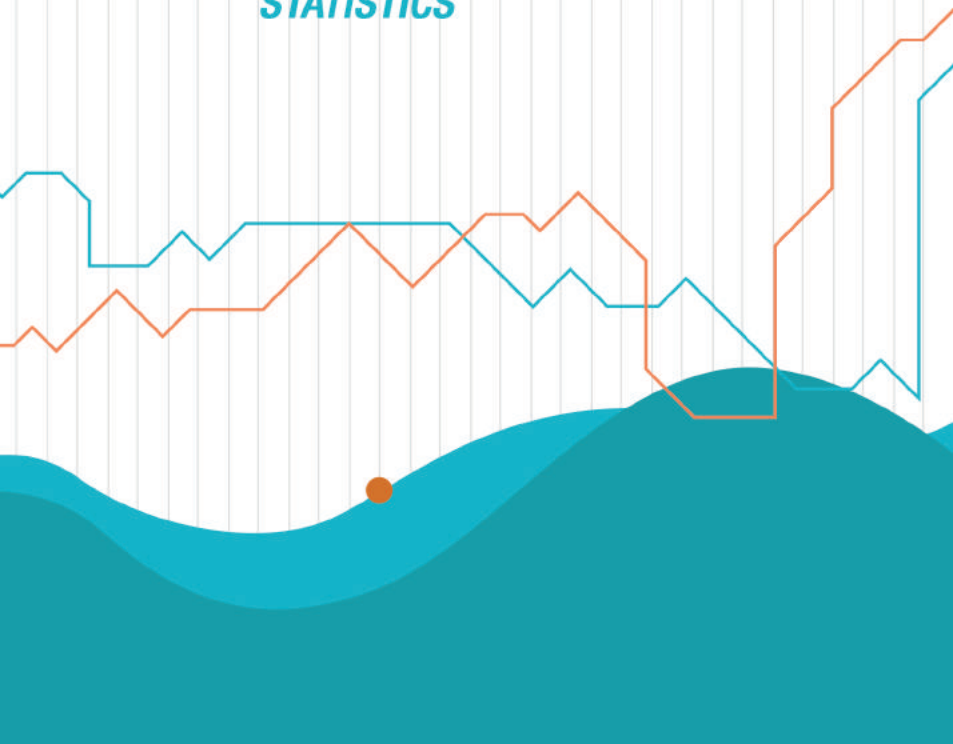

Jadual 2.1: Statistik utama penduduk, Malaysia, 2017-2019

Table 2.1: Principal statistics of population, Malaysia, 2017-2019

	2017	2018	2019 ^e
Penduduk			
<i>Population ('000)</i>			
Jumlah	32,022.6	32,382.3	32,581.4
<i>Total</i>			
Warganegara	28,735.1	29,059.6	29,376.9
<i>Citizens</i>			
Bukan warganegara	3,287.5	3,322.7	3,204.5
<i>Non-citizens</i>			
Lelaki	16,542.7	16,721.4	16,830.6
<i>Male</i>			
Perempuan	15,479.8	15,660.8	15,750.8
<i>Female</i>			
Kewarganegaraan (%)			
<i>Citizenship</i>			
Warganegara	89.7	89.7	90.2
<i>Citizens</i>			
Bukan warganegara	10.3	10.3	9.8
<i>Non-citizens</i>			
Kadar pertumbuhan penduduk tahunan (%)	1.2	1.1	0.6
<i>Annual population growth rate (%)</i>			
Kumpulan etnik warganegara (%)			
<i>Ethnic group of citizens (%)</i>			
Bumiputera	68.8	69.1	69.3
Cina	23.2	23.0	22.8
<i>Chinese</i>			
India	7.0	6.9	6.9
<i>Indians</i>			
Lain-lain	1.0	1.0	1.0
<i>Others</i>			
Struktur umur (%)			
<i>Age Structure (%)</i>			
Penduduk berumur 0-14 tahun	24.1	23.8	23.3
<i>Population aged 0-14 years</i>			
Penduduk berumur 15-64 tahun	69.6	69.7	70.0
<i>Population aged 15-64 years</i>			
Penduduk berumur 65 tahun dan lebih	6.3	6.5	6.7
<i>Population aged 65 years and over</i>			
Umur penengah (tahun)	28.3	28.6	28.9
<i>Median age (years)</i>			
Nisbah Tanggungan			
<i>Dependency Ratio</i>			
Jumlah	43.6	43.4	42.9
<i>Total</i>			
Umur Muda	34.7	34.1	33.3
<i>Young age</i>			
Umur Tua	9.0	9.3	9.6
<i>Old age</i>			
Nisbah Jantina	107.0	107.0	107.0
<i>Sex Ratio</i>			

Nota/Note:

^e Anggaran

Estimates

Jadual 2.2: Anggaran penduduk mengikut negeri, 2017-2019

Table 2.2: Population estimates by state, 2017-2019

	('000)		
Negeri State	2017	2018	2019 ^e
MALAYSIA	32,022.6	32,382.3	32,581.4
Johor	3,697.0	3,749.4	3,764.3
Kedah	2,143.9	2,163.0	2,180.6
Kelantan	1,829.0	1,860.5	1,885.7
Melaka	913.1	922.4	930.7
Negeri Sembilan	1,114.0	1,122.9	1,130.3
Pahang	1,647.0	1,664.7	1,674.6
Perak	2,493.2	2,503.5	2,512.1
Perlis	252.0	253.5	254.4
Pulau Pinang	1,744.1	1,762.8	1,774.6
Sabah	3,855.9	3,898.4	3,903.4
Sarawak	2,766.3	2,791.7	2,812.8
Selangor	6,380.7	6,475.0	6,528.4
Terengganu	1,208.0	1,228.3	1,245.7
W. P. Kuala Lumpur	1,793.2	1,790.0	1,780.7
W. P. Labuan	97.6	99.0	99.3
W. P. Putrajaya	87.5	97.2	103.8

Nota/Note :**1. Anggaran penduduk pertengahan tahun berasaskan Banci Penduduk dan Perumahan Malaysia 2010***The mid-year population estimate based on the 2010 Population and Housing Census of Malaysia***2. Hasil tambah mungkin berbeza kerana pembundaran***Summation may differs due to rounding***3. ^e Anggaran***Estimates*

Jadual 2.3: Anggaran penduduk mengikut kumpulan etnik, 2017-2019

Table 2.3: Population estimates by ethnic group, 2017-2019

Kumpulan Etnik <i>Ethnic Group</i>	2017		2018		2019 ^e	
	('000)	(%)	('000)	(%)	('000)	(%)
Jumlah <i>Total</i>	32,022.6	100.0	32,382.3	100.0	32,581.4	100.0
Warganegara <i>Citizen</i>	28,735.1	89.7	29,059.6	89.7	29,376.9	90.2
Bumiputera	19,780.9	68.8	20,075.4	69.1	20,367.1	69.3
Cina <i>Chinese</i>	6,665.3	23.2	6,682.1	23.0	6,695.7	22.8
India <i>Indians</i>	2,001.1	7.0	2,008.3	6.9	2,014.5	6.9
Lain-lain <i>Others</i>	287.7	1.0	293.7	1.0	299.6	1.0
Bukan Warganegara <i>Non-citizen</i>	3,287.5	10.3	3,322.7	10.3	3,204.5	9.8

Nota/Note :**1. Anggaran penduduk pertengahan tahun berasaskan Banci Penduduk dan Perumahan Malaysia 2010***The mid-year population estimate based on the 2010 Population and Housing Census of Malaysia***2. Hasil tambah mungkin berbeza kerana pembundaran***Summation may differs due to rounding***3. ^e Anggaran***Estimates*

Jadual 2.4: Anggaran penduduk mengikut kumpulan umur, 2017-2019

Table 2.4: Population estimates by age group, 2017-2019

Kumpulan umur Age group	2017		2018		2019 ^e	
	('000)	(%)	('000)	(%)	('000)	(%)
Jumlah Total	32,022.6	100.0	32,382.3	100.0	32,581.4	100.0
0 - 14	7,728.2	24.1	7,705.7	23.8	7,599.8	23.3
15 - 24	6,115.8	19.1	6,104.4	18.9	6,086.4	18.7
25 - 44	10,348.2	32.3	10,540.4	32.5	10,711.0	32.9
45 - 64	5,828.7	18.2	5,937.0	18.3	5,998.1	18.4
65 dan lebih 65 and over	2,001.6	6.3	2,094.7	6.5	2,186.1	6.7

Nota/Note:**Anggaran penduduk pertengahan tahun berasaskan Banci Penduduk dan Perumahan Malaysia 2010**

The mid-year population estimate based on the 2010 Population and Housing Census of Malaysia

Jadual 2.5: Perangkaan penting, 2016-2018

Table 2.5: Vital statistics, 2016-2018

	2016	2017	2018
Kadar kelahiran kasar (setiap 1,000 penduduk) <i>Crude birth rate (per 1,000 population)</i>	16.1	15.9	15.5
Kadar kematian kasar (setiap 1,000 penduduk) <i>Crude death rate (per 1,000 population)</i>	5.1	5.3	5.3
Kadar pertambahan semula jadi kasar (setiap 1,000 penduduk) <i>Crude rate of natural increase (per 1,000 population)</i>	10.9	10.6	10.2
Kadar mortaliti bayi (setiap 1,000 kelahiran hidup) <i>Infant mortality rate (per 1,000 live births)</i>	6.7	6.9	7.2
Kadar mortaliti kanak-kanak (setiap 1,000 penduduk berumur 1-4 tahun) <i>Toddler mortality rate (per 1,000 population aged 1 - 4 years)</i>	0.4	0.4	0.4
Nisbah mortaliti ibu bersalin (setiap 100,000 kelahiran hidup) <i>Maternal mortality ratio (per 100,000 live births)</i>	29.1	25.0	23.5
Kadar kesuburan jumlah (setiap perempuan berumur 15-49 tahun) <i>Total fertility rate (per woman aged 15-49 years)</i>	1.9	1.9	1.8
Jangkaan hayat ketika lahir (tahun) <i>Life expectancy at birth (years)</i>			
	2017	2018^P	2019^e
Lelaki <i>Male</i>	72.1	72.2	72.2
Perempuan <i>Female</i>	77.1	77.1	77.3

Nota/Note:**1. ^P Permulaan***Preliminary***2. ^e Anggaran***Estimates*

3 GUNA TENAGA *EMPLOYMENT*

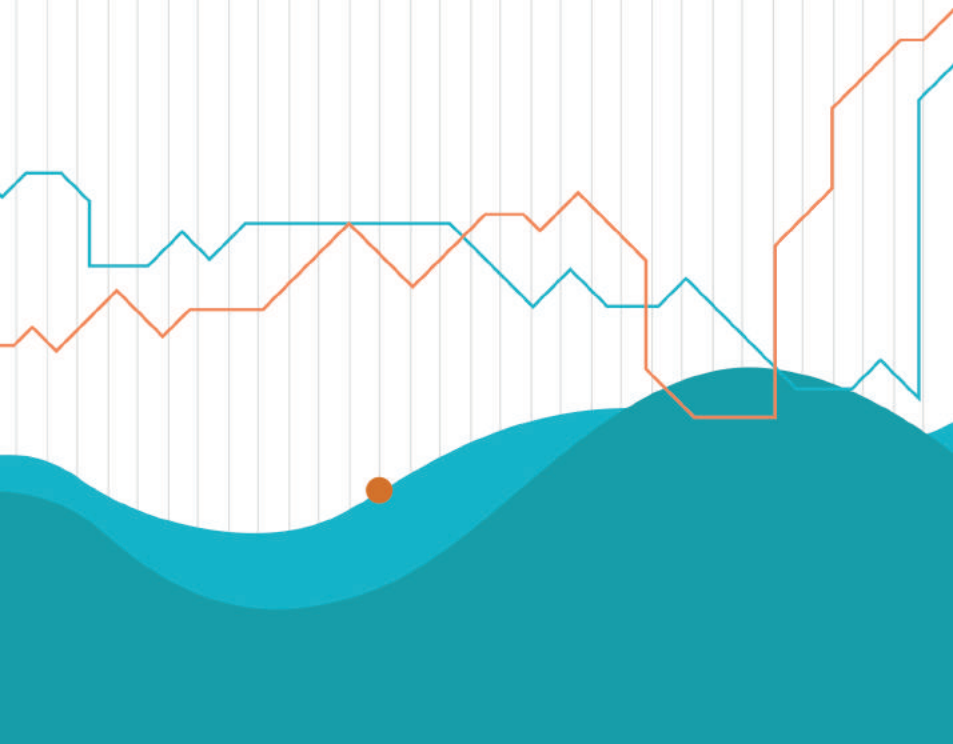

Jadual 3.1: Statistik utama tenaga buruh, 2017-2019

Table 3.1: Principal statistics of labour force, 2017-2019

Statistik utama <i>Principal statistics</i>	2017	2018	2019 Suku 2 <i>2nd Quarter</i>
Tenaga buruh ('000) <i>Labour force</i>	14,952.6	15,280.3	15,598.8
Penduduk bekerja ('000) <i>Employed persons</i>	14,450.0	14,450.0	15,078.2
Penganggur ('000) <i>Unemployed</i>	502.6	504.3	520.6
Luar tenaga buruh ('000) <i>Outside labour force</i>	7,052.1	7,094.4	7,088.1
Kadar penyertaan tenaga buruh (%) <i>Labour force participation rate</i>	68.0	68.3	68.8
Kadar pengangguran (%) <i>Unemployment rate</i>	3.4	3.3	3.3

Jadual 3.2: Pekerja mengikut jenis aktiviti ekonomi, 2018-2019Table 3.2: *Employment by kind of economic activity*

Jenis Aktiviti Ekonomi <i>Kind of Economic Activity</i>	2018		2019 Suku 2 <i>2nd Quarter</i>	
	('000)	(%)	('000)	(%)
Jumlah <i>Total</i>	14,804	100.0	15,078	100.0
Pertanian <i>Agriculture</i>	1,844	12.5	1,862	12.4
Perlombongan & Pengkuarian <i>Mining & Quarrying</i>	69	0.5	77	0.5
Pembuatan <i>Manufacturing</i>	2,502	16.8	2,539	16.8
Minyak dan Lemak Daripada Sayuran & Haiwan dan Prosesan Makanan <i>Vegetable and Animal Oils & Fats and Food Processing</i>	429	2.9	436	2.9
Minuman dan Produk Tembakau <i>Beverages and Tobacco Products</i>	19	0.1	20	0.1
Produk Tekstil, Pakaian dan Kulit <i>Textiles, Wearing Apparel and Leather Products</i>	239	1.6	252	1.7
Produk Kayu, Perabot, Keluaran Kertas dan Percetakan <i>Wood Products, Furniture, Paper Products and Printing</i>	302	2.0	305	2.0
Produk Petroleum, Kimia, Getah dan Plastik <i>Petroleum, Chemical, Rubber and Plastic Products</i>	395	2.7	402	2.7
Produk Mineral Bukan Logam, Logam Asas & Logam yang Direka <i>Non-Metallic Mineral Products, Basic Metal & Fabricated Metal Products</i>	361	2.4	361	2.4
Produk Elektrik, Elektronik & Optik <i>Electrical, Electronic & Optical Products</i>	562	3.8	572	3.8
Peralatan Pengangkutan, Pembuatan Lain & Pembaikan <i>Transport Equipment, Other Manufacturing & Repair</i>	194	1.3	192	1.3

Jadual 3.2: Pekerja mengikut jenis aktiviti ekonomi, 2018-2019 (Samb.)Table 3.2: *Employment by kind of economic activity (Cont'd)*

Jenis Aktiviti Ekonomi <i>Kind of Economic Activity</i>	2018		2019 Suku 2 <i>2nd Quarter</i>	
	('000)	(%)	('000)	(%)
Pembinaan <i>Construction</i>	1,509	10.2	1,456	9.7
Perkhidmatan <i>Services</i>	8,880	60.0	9,143	60.6
Utiliti <i>Utilities</i>	101	0.7	102	0.7
Perdagangan Borong & Runcit <i>Wholesale & Retail Trade</i>	2,449	16.8	2,562	17.0
Makanan & Minuman dan Penginapan <i>Food & Beverages and Accommodation</i>	1,516	10.2	1,621	10.7
Pengangkutan & Penyimpanan <i>Transportation & Storage</i>	526	3.6	526	3.5
Maklumat & Komunikasi <i>Information & Communication</i>	223	1.5	233	1.5
Kewangan & Insurans <i>Finance & Insurance</i>	368	2.5	379	2.5
Hartanah & Perkhidmatan Perniagaan <i>Real Estate and Business Services</i>	1,092	7.4	1,104	7.3
Perkhidmatan Lain <i>Other Services</i>	2,603	17.6	2,617	17.4

Nota/ Note :

- Produktiviti Buruh Suku Tahunan mula diterbitkan oleh Jabatan Perangkaan Malaysia pada Suku Ketiga 2017. Laporan ini turut memuatkan statistik pekerja siri masa suku tahunan mulai Suku Pertama 2015.**
Quarterly Labour Productivity was first published by the Department of Statistics, Malaysia in the Third Quarter of 2017. This report also includes time series statistics of quarterly employment starting from the First Quarter of 2015.
- Jabatan Perangkaan Malaysia telah menghentikan penerbitan statistik pekerja mengikut industri secara suku tahunan berdasarkan Survei Tenaga Buruh. Statistik yang dikeluarkan ini adalah merujuk kepada statistik pekerja mengikut jenis aktiviti ekonomi berdasarkan Laporan Produktiviti Buruh Suku Tahunan.**
The Department of Statistics, Malaysia has stopped publishing quarterly employment statistics by industry based on Labour Force Survey. These statistics are based on employment by kind of economic activity based on the Quarterly Labour Productivity Report.
- Kaedah penganggaran data pekerja adalah berdasarkan penyesuaian maklumat isi rumah iaitu Survei Tenaga Buruh dan maklumat pertumbuhan iaitu Perangkaan Pembuatan Bulanan, Survei Perkhidmatan Suku Tahunan dan Banci Ekonomi yang dikeluarkan oleh Jabatan Perangkaan Malaysia.**
The methodology of estimating employment data are based on the calibration of household information which is Labour Force Survey and establishment information from Monthly Manufacturing Statistics, Quarterly Services Survey and Economic Census published by the Department of Statistics, Malaysia.

Jadual 3.3: Penduduk bekerja mengikut pekerjaan, 2018-2019

Table 3.3: Employed persons by occupation, 2018-2019

Pekerjaan Occupation	2018		2019 Suku 2 2 nd Quarter	
	('000)	(%)	('000)	(%)
Jumlah <i>Total</i>	14,776.0	100.0	15,078.2	100.0
Pengurus <i>Managers</i>	660.5	4.5	736.5	4.9
Profesional <i>Professionals</i>	1,824.4	12.3	1,879.5	12.5
Juruteknik dan profesional bersekutu <i>Technician and associate professionals</i>	1,536.7	10.4	1,514.6	10.0
Pekerja sokongan perkeranian <i>Clerical support workers</i>	1,247.7	8.4	1,277.3	8.5
Pekerja perkhidmatan dan jualan <i>Service and sales workers</i>	3,422.8	23.2	3,503.6	23.2
Pekerja mahir pertanian, perhutanan dan perikanan <i>Skilled agricultural, forestry and fishery workers</i>	921.9	6.2	919.2	6.1
Pekerja kemahiran dan pekerja pertukangan yang berkaitan <i>Craft and related trades workers</i>	1,545.5	10.5	1,512.4	10.0
Operator loji dan mesin serta pemasang <i>Plant and machine-operators and assemblers</i>	1,787.9	12.1	1,806.3	12.0
Pekerja asas <i>Elementary occupations</i>	1,828.7	12.4	1,928.9	12.8

Jadual 3.4: Perhubungan perusahaan, 2016-2018

Table 3.4: Industrial relations, 2016-2018

	2016	2017	2018
Bilangan kesatuan sekerja¹ <i>Number of trade unions</i>	734	742	751
Keahlian¹ <i>Membership</i>	927,802	929,232	930,734
Pertikaian perusahaan <i>Trade disputes</i>	483	389	416
Perjanjian kolektif yang diiktiraf dalam tahun semasa <i>Collective agreements taken cognizance during the year</i>	308	226	166
Bilangan pekerja diliputi oleh perjanjian kolektif <i>Number of workers covered by collective agreements</i>	133,753	60,593	46,268

Sumber : Kementerian Sumber Manusia, Malaysia

Source : Ministry of Human Resources, Malaysia

Nota/ Note :

¹ **Akhir tempoh**
End of period

Jadual 3.5: Perangkaan pertubuhan keselamatan sosial (PERKESO), 2015-2017

Table 3.5: Statistics of social security organisation (SOCSO), 2015-2017

	2015	2016	2017
Bilangan majikan aktif <i>Number of active employers</i>	414,677	427,690	433,723
Bilangan pekerja aktif (juta) <i>Number of active employees (million)</i>	6.35	6.60	6.80
Bilangan kemalangan dilaporkan¹ <i>Number of accidents reported</i>	62,837	66,618	69,980
Bilangan penerima faedah <i>Number of beneficiaries</i>	513,323	528,077	536,381
Jumlah faedah wang tunai yang dibayar oleh PERKESO (RM juta) <i>Total amount of cash benefit paid by SOCSO (RM million)</i>	2,660.48	2,944.43	3,268.60

Sumber : Pertubuhan Keselamatan Sosial (PERKESO)

Source : Social Security Organisation (SOCSO)

Nota/Note:¹ **Termasuk bilangan kemalangan yang dilaporkan sebelum tahun penyelesaian.***Including the number of accidents reported prior to the year of settlement.*

4 **SOSIAL** *SOSIAL*

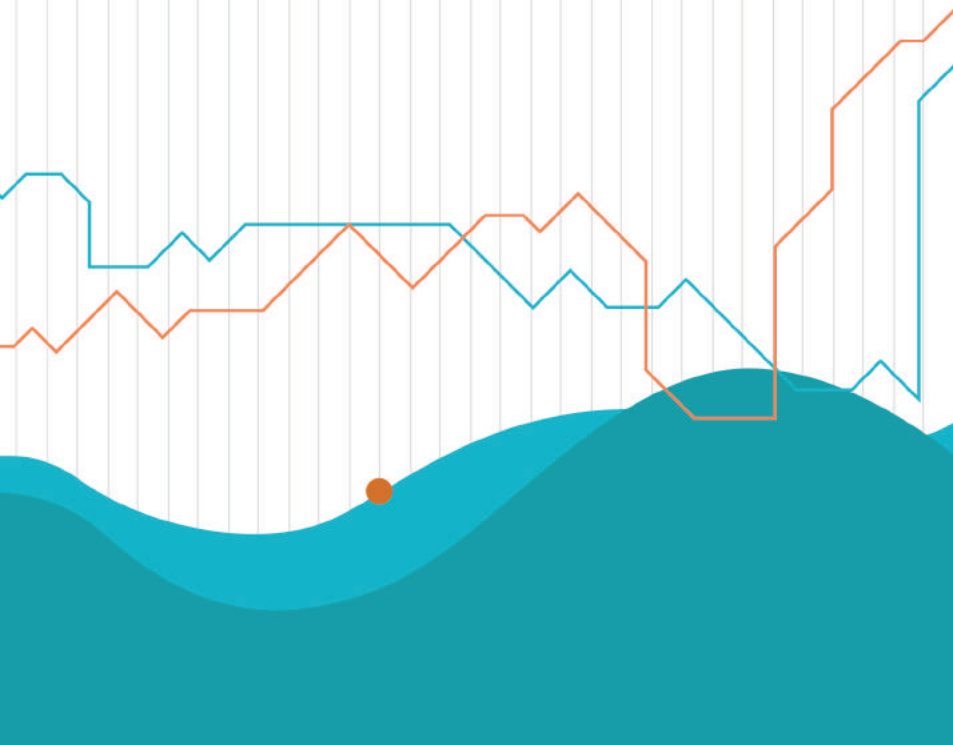

Jadual 4.1: Bilangan sekolah kerajaan, sekolah bantuan kerajaan dan institusi pengajian tinggi, 2015-2018

Table 4.1: Number of government schools, government-aided schools and higher education institutions, 2015-2018

	2015	2016	2017	2018
Sekolah rendah ¹ Primary schools	7,763	7,772	7,776	7,774
Sekolah menengah Secondary schools	2,397	2,407	2,416	2,432
Akademik ² Academic	2,308	2,318	2,325	2,336
Teknik Technical	9	9	9	9
Vokasional Vocational	80	80	82	87
Institusi Pengajian Tinggi Higher Education Institution				
Universiti Awam Public University	20	20	20	20
Institut Pendidikan Guru Institute of Teacher Education	27	27	27	27
Politeknik Polytechnic	33	34	36	36
Kolej Komuniti Community College	91	93	95	100

Sumber : Kementerian Pendidikan Malaysia

Source : Ministry of Education Malaysia

Nota/Note:

¹ **Termasuk Prasekolah yang berada di Sekolah Rendah, Sekolah Model Khas dan Sekolah Sukan.**
Includes Pre-schools that is part of Primary Schools, Special Model Schools and Sports Schools.

² **Termasuk Sekolah Model Khas, Sekolah Sukan dan Sekolah Seni.**
Includes Special Model Schools, Sports Schools and Arts School.

Jadual 4.2: Bilangan pelajar di sekolah kerajaan, sekolah bantuan kerajaan dan institusi pengajian tinggi, 2015-2018

Table 4.2: Number of students in government schools, government-aided schools and higher education institutions, 2015-2018

	2015	2016	2017	2018
Prasekolah <i>Pre-school</i>	198,574	200,745	204,105	205,738
Peringkat rendah ¹ <i>Primary level</i>	2,683,992	2,418,564	2,678,629	2,075,618
Peringkat menengah <i>Secondary level</i>	2,072,162	2,049,030	2,005,876	1,947,606
Peringkat Pasca Menengah <i>Post secondary level</i>	109,678	126,937	127,447	128,012
Institusi Pengajian Tinggi <i>Higher Education Institution</i>	691,143	667,484	672,280	689,133
Universiti Awam <i>Public University</i>	540,638	532,049	538,555	552,702
Institut Pendidikan Guru <i>Institute of Teacher Education</i>	35,907 ²	15,652	13,198	13,992
Politeknik <i>Polytechnic</i>	96,069	99,551	99,606	96,370
Kolej Komuniti <i>Community College</i>	18,529	20,232	20,921	26,069

Sumber : Kementerian Pendidikan Malaysia
Source : Ministry of Education Malaysia

Nota/Note:

¹ **Termasuk Sekolah Model Khas dan Sekolah Sukan.**

Includes Special Model Schools and Sports Schools.

² **Termasuk Pusat Pengajian Bahasa Inggeris, Malaysia.**

Includes English Language Teaching Centres, Malaysia (ELTC).

Jadual 4.3: Bilangan guru dan pensyarah di sekolah kerajaan, sekolah bantuan kerajaan dan institusi pengajian tinggi, 2015-2018

Table 4.3: Number of teachers and lecturers in government schools, government-aided schools and higher education institutions, 2015-2018

	2015	2016	2017	2018
A. Guru				
Teachers				
Sekolah rendah ¹	242,468	240,650	239,626	229,682
Primary school				
Sekolah menengah	181,975	181,719	181,633	183,473
Secondary school				
Akademik ²	174,320	174,159	174,062	173,964
Academic				
Teknik	574	553	554	498
Technical				
Vokasional	7,081	7,007	7,017	9,011
Vocational				
B. Pensyarah				
Lecturers				
Universiti Awam	31,877	31,712	31,740	31,528
Public University				
Institut Pendidikan Guru	3,208 ³	3,184	3,214	3,016
Institute of Teacher Education				
Politeknik	7,391	7,445	7,376	7,281
Polytechnic				
Kolej Komuniti	2,696	2,713	2,724	2,764
Community College				

Sumber : Kementerian Pendidikan Malaysia
Source : Ministry of Education Malaysia

Nota/Note:

¹ **Termasuk Prasekolah yang berada di Sekolah Rendah, Sekolah Model Khas dan Sekolah Sukan.**

Includes Pre-schools that is part of Primary Schools, Special Model Schools and Sports Schools.

² **Termasuk Sekolah Model Khas, Sekolah Sukan dan Sekolah Seni.**

Includes Special Model Schools, Sports Schools and Arts School.

³ **Termasuk Pusat Pengajian Bahasa Inggeris, Malaysia.**

Includes English Language Teaching Centres, Malaysia (ELTC).

Jadual 5.1: Indeks harga pengguna (2010=100), 2016-2018

Table 5.1: Consumer price index (2010=100), 2016-2018

Kawasan <i>Region</i>	Purata bagi tempoh <i>Average for period</i>			Perubahan peratus <i>Percentage Change</i>
	2016	2017	2018	2018/2017 (%)
MALAYSIA	115.2	119.5	120.7	1.0
Semenanjung Malaysia <i>Peninsular Malaysia</i>	115.7	120.3	121.5	1.0
Sabah & W.P. Labuan	110.8	114.1	114.9	0.7
Sarawak	112.7	116.0	116.7	0.6

Jadual 5.2: Indeks harga pengguna (2010=100) mengikut kumpulan utama, 2017-2018

Table 5.2: Consumer price index (2010=100) by main groups, 2017-2018

Kumpulan utama <i>Main group</i>	MALAYSIA		Semenanjung Malaysia <i>Peninsular Malaysia</i>		Sabah & W.P. Labuan		Sarawak	
	2017	2018	2017	2018	2017	2018	2017	2018
Jumlah <i>Total</i>	119.5	120.7	120.3	121.5	114.1	114.9	116.0	116.7
Makanan & minuman bukan alkohol <i>Food & non- alcoholic beverages</i>	128.8	130.9	130.0	132.2	120.5	122.4	124.4	126.4
Minuman alkohol & tembakau <i>Alcoholic beverages & tobacco</i>	165.5	165.3	166.5	166.6	169.7	168.8	148.5	145.7
Pakaian & kasut <i>Clothing & footwear</i>	98.2	96.2	98.6	96.6	96.3	94.1	95.4	93.3
Perumahan, air, elektrik, gas & bahan api lain <i>Housing, water, electricity, gas & other fuels</i>	116.7	119.0	118.2	120.8	108.3	109.5	109.3	110.2
Hiasan, perkakasan & penyelenggaraan isi rumah <i>Furnishings, household equipment & routine household maintenance</i>	114.4	114.8	115.2	115.8	112.4	112.3	108.3	107.3

Jadual 5.2: Indeks harga pengguna (2010=100) mengikut kumpulan utama, 2017-2018 (Samb.)

Table 5.2: Consumer price index (2010=100) by main groups, 2017-2018 (Cont'd)

Kumpulan utama <i>Main group</i>	MALAYSIA		Semenanjung Malaysia <i>Peninsular Malaysia</i>		Sabah & W.P. Labuan		Sarawak	
	2017	2018	2017	2018	2017	2018	2017	2018
Kesihatan <i>Health</i>	120.9	121.9	120.5	121.4	124.9	126.3	122.9	125.5
Pengangkutan <i>Transport</i>	115.9	117.7	115.9	117.6	111.7	113.5	120.4	122.6
Komunikasi <i>Communication</i>	97.7	96.0	97.7	95.9	99.7	98.7	96.4	94.9
Perkhidmatan rekreasi & kebudayaan <i>Recreation services & culture</i>	111.5	111.0	111.7	111.2	116.9	116.0	104.7	104.6
Pendidikan <i>Education</i>	116.7	118.0	117.4	118.8	110.8	112.1	109.4	110.7
Restoran & hotel <i>Restaurants & hotels</i>	128.2	130.2	128.5	130.4	130.7	132.6	122.1	124.1
Pelbagai barangan & perkhidmatan <i>Miscellaneous goods & services</i>	114.2	112.6	114.2	112.7	114.3	111.6	113.9	111.8

Jadual 5.3: Indeks harga pengeluar (2010= 100) bagi pengeluaran tempatan mengikut sektor (MSIC 2008) dan peringkat pemprosesan, Malaysia, 2016-2018

Table 5.3: Producer price indices (2010= 100) for local production by sector (MSIC 2008) and stage of processing, Malaysia, 2016-2018

Sektor dan Peringkat Pemprosesan <i>Sector and Stage of Processing</i>	Kod <i>Code</i>	Indeks <i>Index</i>		
		2016	2017	2018
IHPR mengikut Sektor <i>PPI by Sector</i>				
Jumlah <i>Total</i>		101.1	107.9	106.7
Pertanian, perhutanan & perikanan <i>Agriculture, forestry & fishing</i>	A	107.2	114.7	98.7
Perlombongan <i>Mining</i>	B	72.9	90.9	106.8
Pembuatan <i>Manufacturing</i>	C	103.5	109.0	107.0
Bekalan elektrik & gas <i>Electricity & gas supply</i>	D	112.5	114.6	115.9
Bekalan air <i>Water supply</i>	E	114.2	114.1	114.4
IHPR mengikut Peringkat Pemprosesan <i>PPI by Stage of Processing</i>				
Jumlah <i>Total</i>		101.1	107.9	106.7
Bahan mentah untuk diproseskan selanjutnya <i>Crude materials for further processing</i>	1	94.0	107.9	110.7
Bahan perantaraan, bekalan & komponen <i>Intermediate materials, supplies & components</i>	2	103.2	110.1	108.0
Barang siap <i>Finished goods</i>	3	102.5	103.4	100.9

Jadual 5.4: Indeks harga pengeluar (2010= 100) bagi pengeluaran tempatan mengikut seksyen barangan SITC, 2016-2018

Table 5.4: Producer price indices (2010= 100) for local production by commodity section (SITC), 2016-2018

Seksyen barangan Commodity section	Indeks Index		
	2016	2017	2018
Jumlah <i>Total</i>	101.1	107.9	106.7
0 Makanan <i>Food</i>	120.8	126.9	126.0
1 Minuman & tembakau <i>Beverages & tobacco</i>	112.4	113.7	114.2
2 Bahan-bahan mentah tidak boleh dimakan <i>Crude materials, inedible</i>	96.9	102.8	85.0
3 Bahan api, galian, pelincir, dll <i>Mineral fuels, lubricants, etc.</i>	88.0	104.9	117.3
4 Minyak dan lemak binatang & sayur-sayuran <i>Animal and vegetable oils & fats</i>	100.1	108.0	93.6
5 Bahan kimia <i>Chemicals</i>	112.1	114.5	113.2
6 Barang-barang keluaran kilang <i>Manufactured goods</i>	103.8	108.0	108.7
7 Jentera dan kelengkapan pengangkutan <i>Machinery & transport equipment</i>	104.8	105.3	102.0
8 Pelbagai barang keluaran kilang <i>Miscellaneous manufactured articles</i>	107.2	109.5	105.6

Jadual 4.4: Bilangan guru di sekolah kerajaan dan sekolah bantuan kerajaan mengikut jantina, 2018

Table 4.4: Number of teachers in government schools and government-aided schools by sex, 2018

	Lelaki Male	Perempuan Female	Jumlah Total
Sekolah rendah ¹ <i>Primary school</i>	1,485,448	1,426,335	2,911,783
Sekolah menengah <i>Secondary school</i>	1,019,494	1,056,124	2,075,618
Akademik ² <i>Academic</i>	979,921	1,033,015	2,012,936
Teknik <i>Technical</i>	2,493	2,335	4,828
Vokasional <i>Vocational</i>	37,080	20,774	57,854

Sumber : Kementerian Pendidikan Malaysia

Source : Ministry of Education Malaysia

Nota/Note:¹ **Termasuk Prasekolah yang berada di Sekolah Rendah, Sekolah Model Khas dan Sekolah Sukan.***Includes Pre-schools that is part of Primary Schools, Special Model Schools and Sports Schools.*² **Termasuk Sekolah Agama, Sekolah Model Khas, Sekolah Sukan dan Sekolah Seni.***Includes Religious School, Special Model Schools, Sports Schools and Arts School.*

Jadual 4.5: Kemudahan kesihatan, 2015-2017

Table 4.5: Health facilities, 2015-2017

	2015	2016	2017
A. Kemudahan Kesihatan Kerajaan			
<i>Government Health Facilities</i>			
Hospital			
<i>Hospital</i>			
Bilangan hospital	143	144	145
<i>Number of hospitals</i>			
Bilangan katil	40,145	40,976	41,222
<i>Number of beds</i>			
Institusi Perubatan Khas			
<i>Special Medical Institution</i>			
Bilangan hospital	9	9	9
<i>Number of hospitals</i>			
Bilangan katil	4,942	4,702	4,832
<i>Number of beds</i>			
Klinik kesihatan ¹	1,061	1,060	1,085
<i>Health clinics</i>			
Bilangan klinik desa	1,808	1,803	1,796
<i>Number of rural clinics</i>			
B. Pusat Perubatan Swasta ²			
<i>Private Medical Institution</i>			
Bilangan hospital	216	216	240
<i>Number of hospitals</i>			
Bilangan katil	13,574	14,619	15,566
<i>Number of beds</i>			

Sumber : Kementerian Kesihatan Malaysia

Source : Ministry of Health, Malaysia

Nota/Note:¹ **Termasuk Klinik Kesihatan Ibu dan Anak.***Includes Maternal and Child Health Clinics.*² **Meliputi hospital swasta, rumah rawatan, rumah bersalin dan hospis yang diberi lesen dalam tempoh tahun tersebut.***Comprises private hospitals, nursing home, maternity home and hospice which are licensed in the respective year.*

Jadual 4.6: Bilangan kakitangan perubatan yang berdaftar, 2015-2017

Table 4.6: Number of registered medical personnel, 2015-2017

	2015	2016	2017
Doktor Doctor	46,491	50,087	57,831
Doktor gigi ¹ Dentist	6,384	7,186	8,598
Jururawat Nurse	99,925	102,564	106,289
Penolong jururawat Assistant nurse	1,571	-	-
Jururawat masyarakat ² Community Nurses	25,175	25,140	24,513

Sumber : Kementerian Kesihatan Malaysia

Source : Ministry of Health, Malaysia

Nota/Note:

- 1. Personel perubatan yang berdaftar merujuk kepada perkhidmatan Kerajaan dan swasta.**

Registered medical personnel refer to Government and private services.

- 2. Tidak termasuk Bahagian II iaitu doktor gigi yang berdaftar tanpa kelayakan profesional.**

Excludes Division II i.e. registered dentists without professional qualifications.

- 3. Termasuk Bidan (Bahagian II) tidak termasuk bidan Bahagian I dan bidan kampung.**

Includes Midwives (Division II) excludes midwives Division I and Village Midwives.

- 4. Tidak termasuk pegawai di hospital bukan KKM.**

Excludes officers in non-MOH hospitals

5 HARGA PRICES

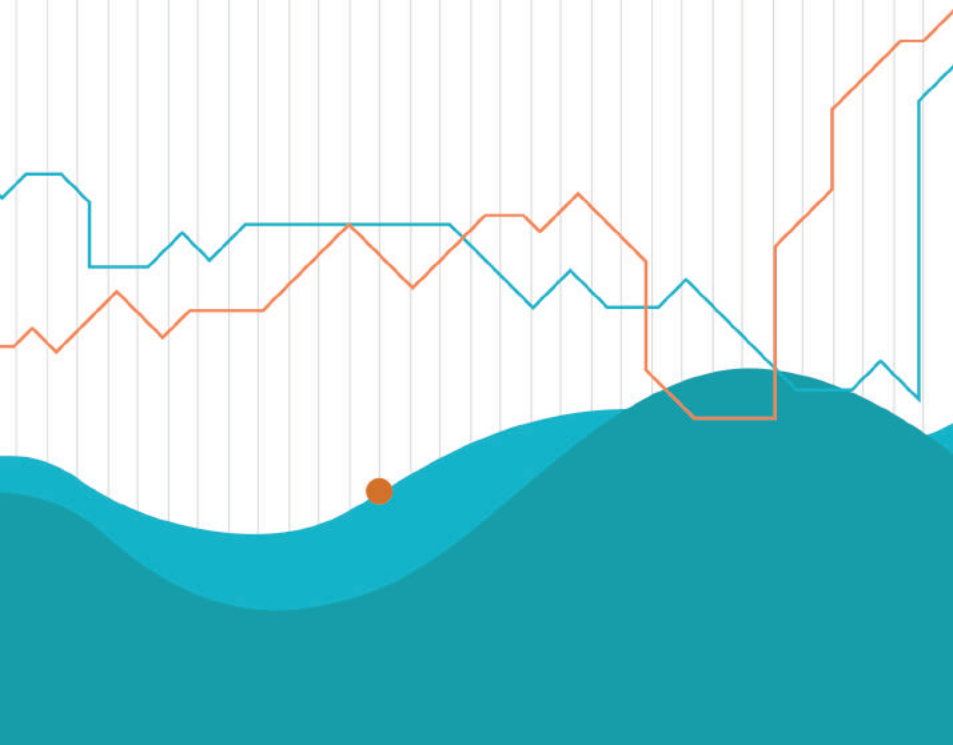

Jadual 5.1: Indeks harga pengguna (2010=100), 2016-2018

Table 5.1: Consumer price index (2010=100), 2016-2018

Kawasan <i>Region</i>	Purata bagi tempoh <i>Average for period</i>			Perubahan peratus <i>Percentage Change</i>
	2016	2017	2018	2018/2017 (%)
MALAYSIA	115.2	119.5	120.7	1.0
Semenanjung Malaysia <i>Peninsular Malaysia</i>	115.7	120.3	121.5	1.0
Sabah & W.P. Labuan	110.8	114.1	114.9	0.7
Sarawak	112.7	116.0	116.7	0.6

Jadual 5.2: Indeks harga pengguna (2010=100) mengikut kumpulan utama, 2017-2018

Table 5.2: Consumer price index (2010=100) by main groups, 2017-2018

Kumpulan utama <i>Main group</i>	MALAYSIA		Semenanjung Malaysia <i>Peninsular Malaysia</i>		Sabah & W.P. Labuan		Sarawak	
	2017	2018	2017	2018	2017	2018	2017	2018
Jumlah <i>Total</i>	119.5	120.7	120.3	121.5	114.1	114.9	116.0	116.7
Makanan & minuman bukan alkohol <i>Food & non- alcoholic beverages</i>	128.8	130.9	130.0	132.2	120.5	122.4	124.4	126.4
Minuman alkohol & tembakau <i>Alcoholic beverages & tobacco</i>	165.5	165.3	166.5	166.6	169.7	168.8	148.5	145.7
Pakaian & kasut <i>Clothing & footwear</i>	98.2	96.2	98.6	96.6	96.3	94.1	95.4	93.3
Perumahan, air, elektrik, gas & bahan api lain <i>Housing, water, electricity, gas & other fuels</i>	116.7	119.0	118.2	120.8	108.3	109.5	109.3	110.2
Hiasan, perkakasan & penyelenggaraan isi rumah <i>Furnishings, household equipment & routine household maintenance</i>	114.4	114.8	115.2	115.8	112.4	112.3	108.3	107.3

Jadual 5.2: Indeks harga pengguna (2010=100) mengikut kumpulan utama, 2017-2018 (Samb.)

Table 5.2: Consumer price index (2010=100) by main groups, 2017-2018 (Cont'd)

Kumpulan utama <i>Main group</i>	MALAYSIA		Semenanjung Malaysia <i>Peninsular Malaysia</i>		Sabah & W.P. Labuan		Sarawak	
	2017	2018	2017	2018	2017	2018	2017	2018
Kesihatan <i>Health</i>	120.9	121.9	120.5	121.4	124.9	126.3	122.9	125.5
Pengangkutan <i>Transport</i>	115.9	117.7	115.9	117.6	111.7	113.5	120.4	122.6
Komunikasi <i>Communication</i>	97.7	96.0	97.7	95.9	99.7	98.7	96.4	94.9
Perkhidmatan rekreasi & kebudayaan <i>Recreation services & culture</i>	111.5	111.0	111.7	111.2	116.9	116.0	104.7	104.6
Pendidikan <i>Education</i>	116.7	118.0	117.4	118.8	110.8	112.1	109.4	110.7
Restoran & hotel <i>Restaurants & hotels</i>	128.2	130.2	128.5	130.4	130.7	132.6	122.1	124.1
Pelbagai barangan & perkhidmatan <i>Miscellaneous goods & services</i>	114.2	112.6	114.2	112.7	114.3	111.6	113.9	111.8

Jadual 5.3: Indeks harga pengeluar (2010= 100) bagi pengeluaran tempatan mengikut sektor (MSIC 2008) dan peringkat pemprosesan, Malaysia, 2016-2018

Table 5.3: Producer price indices (2010= 100) for local production by sector (MSIC 2008) and stage of processing, Malaysia, 2016-2018

Sektor dan Peringkat Pemprosesan <i>Sector and Stage of Processing</i>	Kod <i>Code</i>	Indeks <i>Index</i>		
		2016	2017	2018
IHPR mengikut Sektor <i>PPI by Sector</i>				
Jumlah <i>Total</i>		101.1	107.9	106.7
Pertanian, perhutanan & perikanan <i>Agriculture, forestry & fishing</i>	A	107.2	114.7	98.7
Perlombongan <i>Mining</i>	B	72.9	90.9	106.8
Pembuatan <i>Manufacturing</i>	C	103.5	109.0	107.0
Bekalan elektrik & gas <i>Electricity & gas supply</i>	D	112.5	114.6	115.9
Bekalan air <i>Water supply</i>	E	114.2	114.1	114.4
IHPR mengikut Peringkat Pemprosesan <i>PPI by Stage of Processing</i>				
Jumlah <i>Total</i>		101.1	107.9	106.7
Bahan mentah untuk diproseskan selanjutnya <i>Crude materials for further processing</i>	1	94.0	107.9	110.7
Bahan perantaraan, bekalan & komponen <i>Intermediate materials, supplies & components</i>	2	103.2	110.1	108.0
Barang siap <i>Finished goods</i>	3	102.5	103.4	100.9

Jadual 5.4: Indeks harga pengeluar (2010= 100) bagi pengeluaran tempatan mengikut seksyen barangan SITC, 2016-2018

Table 5.4: Producer price indices (2010= 100) for local production by commodity section (SITC), 2016-2018

Seksyen barangan Commodity section	Indeks Index		
	2016	2017	2018
Jumlah <i>Total</i>	101.1	107.9	106.7
0 Makanan <i>Food</i>	120.8	126.9	126.0
1 Minuman & tembakau <i>Beverages & tobacco</i>	112.4	113.7	114.2
2 Bahan-bahan mentah tidak boleh dimakan <i>Crude materials, inedible</i>	96.9	102.8	85.0
3 Bahan api, galian, pelincir, dll <i>Mineral fuels, lubricants, etc.</i>	88.0	104.9	117.3
4 Minyak dan lemak binatang & sayur-sayuran <i>Animal and vegetable oils & fats</i>	100.1	108.0	93.6
5 Bahan kimia <i>Chemicals</i>	112.1	114.5	113.2
6 Barang-barang keluaran kilang <i>Manufactured goods</i>	103.8	108.0	108.7
7 Jentera dan kelengkapan pengangkutan <i>Machinery & transport equipment</i>	104.8	105.3	102.0
8 Pelbagai barang keluaran kilang <i>Miscellaneous manufactured articles</i>	107.2	109.5	105.6

6

PENDAPATAN DAN PERBELANJAAN ISI RUMAH *HOUSEHOLD INCOME AND EXPENDITURE*



Jadual 6.1: Pendapatan isi rumah purata kasar bulanan mengikut kumpulan etnik dan strata, 2012-2016

Table 6.1: Average monthly gross household income by ethnic group and strata, 2012-2016

Kumpulan Etnik/Strata Ethnic Group/Strata	Pada Harga Semasa At Current Prices			Kadar Pertumbuhan Tahunan Purata Average Annual Growth Rate
	2012	2014	2016	2014- 2016
	(RM)			(%)
MALAYSIA	5,000	6,141	6,958	6.2
Bumiputera	4,457	5,548	6,267	6.1
Cina <i>Chinese</i>	6,366	7,666	8,750	6.6
India <i>Indians</i>	5,233	6,246	7,150	6.8
Lain-lain <i>Others</i>	3,843	6,011	4,951	-9.7
Bandar <i>Urban</i>	5,742	6,833	7,671	5.8
Luar Bandar <i>Rural</i>	3,080	3,831	4,359	6.5

Nota/Note:

Data merujuk kepada Warganegara Malaysia sahaja.

Data refers to Malaysian Citizens only.

Jadual 6.2: Insiden kemiskinan mengikut kumpulan etnik ketua isi rumah dan strata, 2012-2016

Table 6.2: Incidence of poverty by ethnic group of head of household and strata, 2012-2016

Kumpulan Etnik/Strata <i>Ethnic Group/Strata</i>	2012	2014	2016
MALAYSIA	1.7	0.6	0.4
Bumiputera	2.2	0.8	0.5
Cina <i>Chinese</i>	0.3	0.1	0.1
India <i>Indians</i>	1.8	0.6	0.1
Lain-lain <i>Others</i>	1.5	0.9	1.5
Bandar <i>Urban</i>	1.0	0.3	0.2
Luar Bandar <i>Rural</i>	3.4	1.6	1.0

Nota/Note:**Data merujuk kepada Warganegara Malaysia sahaja.***Data refers to Malaysian Citizens only.*

Jadual 6.3: Perbelanjaan purata bulanan setiap isi rumah mengikut strata, 2014-2016

Table 6.3: Average monthly expenditure per household by strata, 2014-2016

		(RM)					
Kumpulan Perbelanjaan <i>Expenditure Group</i>	Jumlah <i>Total</i>		Bandar <i>Urban</i>		Luar Bandar <i>Rural</i>		
	2014	2016	2014	2016	2014	2016	
01 Makanan dan minuman bukan alkohol <i>Food and non-alcoholic beverages</i>	676	726	687	734	640	699	
Beras <i>Rice</i>	42	44	40	42	49	51	
Roti dan bijirin lain <i>Bread and other cereals</i>	89	97	91	101	81	86	
Daging <i>Meat</i>	101	104	101	103	100	108	
Ikan dan makanan laut <i>Fish and seafood</i>	150	158	151	156	149	163	
Susu, keju dan telur <i>Milk, cheese and eggs</i>	56	59	59	61	49	52	
Minyak dan lemak <i>Oils and fats</i>	17	22	18	22	15	19	
Buah-buahan <i>Fruits</i>	39	48	41	50	32	40	
Sayur-sayuran <i>Vegetables</i>	80	84	81	84	77	84	
Gula, jem, madu, coklat dan manisan <i>Sugar, jam, honey, chocolate and confectionery</i>	23	25	24	25	21	21	
Keluaran makanan yang tidak dikelaskan di mana-mana <i>Food products n.e.c.</i>	36	43	37	45	31	37	
Kopi, teh, koko dan minuman bukan alkohol <i>Coffee, tea, cocoa and non-alcoholic beverages</i>	43	43	44	44	39	40	

Nota/Note:

Kumpulan perbelanjaan dikelaskan berpandu kepada United Nations' "Classification of Individual Consumption According to Purpose" (COICOP).

The Expenditure group is based on the United Nations' "Classification of Individual Consumption According to Purpose" (COICOP).

Jadual 6.3: Perbelanjaan purata bulanan setiap isi rumah mengikut strata, 2014-2016 (Samb.)

Table 6.3: Average monthly expenditure per household by strata, 2014-2016 (Cont'd)

(RM)

Kumpulan Perbelanjaan <i>Expenditure Group</i>	Jumlah <i>Total</i>		Bandar <i>Urban</i>		Luar Bandar <i>Rural</i>	
	2014	2016	2014	2016	2014	2016
	02 Minuman alkohol dan tembakau <i>Alcoholic beverages and tobacco</i>	83	98	87	102	69
03 Pakaian dan kasut <i>Clothing and footwear</i>	124	136	133	145	93	100
04 Perumahan, air, elektrik, gas dan bahan api lain <i>Housing, water, electricity, gas and other fuels</i>	853	969	964	1,087	484	550
05 Hiasan, perkakasan dan penyelenggaraan isi rumah <i>Furnishings, household equipment and routine household maintenance</i>	137	168	151	186	89	102
06 Kesihatan <i>Health</i>	59	75	65	80	38	55
07 Pengangkutan <i>Transport</i>	523	553	574	604	354	371
08 Komunikasi <i>Communication</i>	189	203	213	225	108	123
09 Perkhidmatan rekreasi dan kebudayaan <i>Recreation services and culture</i>	174	200	197	227	96	102
10 Pendidikan <i>Education</i>	41	54	48	61	18	27
11 Restoran dan hotel <i>Restaurants and hotels</i>	454	540	510	605	266	311
Perbelanjaan makanan di luar rumah <i>Expenditure on food away from home</i>	365	430	409	481	217	252
Perbelanjaan minuman di luar rumah <i>Expenditure on beverages away from home</i>	75	87	84	97	43	49
Perkhidmatan penginapan dan lain-lain <i>Accommodation services and others</i>	14	23	17	27	6	10
12 Pelbagai barang dan perkhidmatan <i>Miscellaneous goods and services</i>	266	312	293	343	176	202
Perbelanjaan Penggunaan Isi Rumah Bulanan Purata (01-12) <i>Mean Monthly Household Consumption Expenditure (01-12)</i>	3,578	4,033	3,921	4,402	2,431	2,725

Nota/Note:

Kumpulan perbelanjaan dikelaskan berpandu kepada United Nations' "Classification of Individual Consumption According to Purpose" (COICOP).

The Expenditure group is based on the United Nations' "Classification of Individual Consumption According to Purpose" (COICOP).

7 PERDAGANGAN LUAR NEGERI *EXTERNAL TRADE*

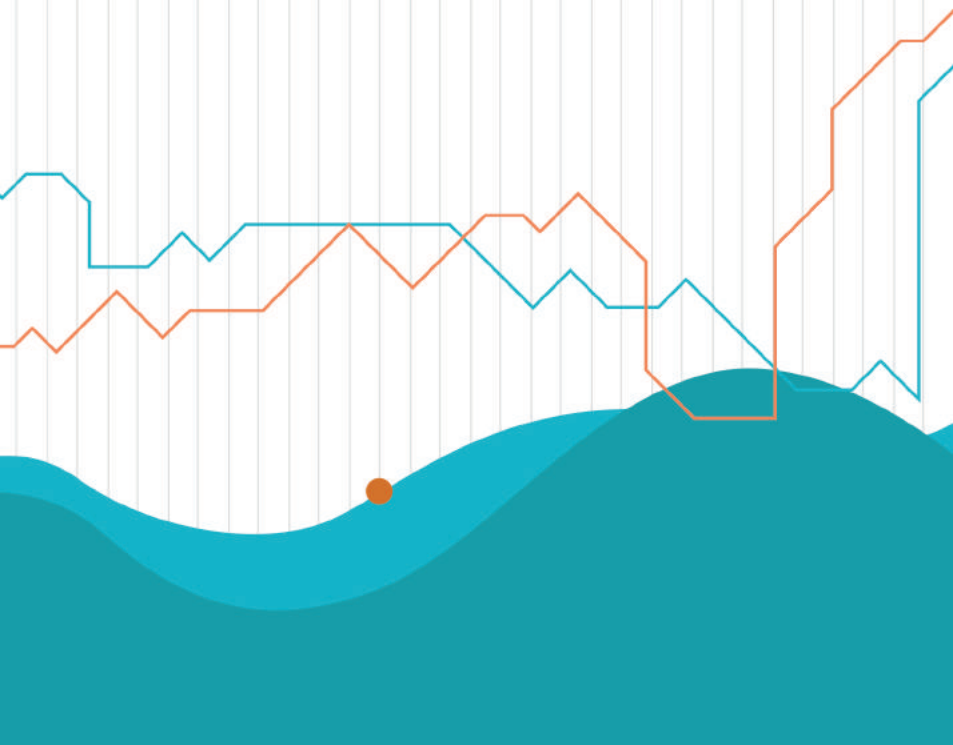

Jadual 7.1: Eksport, import, jumlah perdagangan dan imbalan perdagangan, 2016-2019

Table 7.1: Exports, imports, total trade and balance of trade, 2016-2019

	(RM juta) <i>(RM million)</i>			
	2016	2017	2018	2019
				Jan-Jun <i>Jan - June</i>
Eksport <i>Exports</i> <i>(f.o.b.)</i>	786,964	934,927	1,003,587	481,499
Import <i>Imports</i> <i>(c.i.f)</i>	698,819	836,422	879,804	414,147
Jumlah perdagangan <i>Total trade</i>	1,485,783	1,771,349	1,883,391	895,646
Imbalan perdagangan <i>Balance of trade</i>	88,145	98,505	123,783	67,352

Table 7.2: Eksport mengikut negara yang dituju, 2016-2019

Table 7.2: Export by country of destination, 2016-2019

Negara <i>Country</i>	2016	2017	2018	(RM juta) <i>(RM million)</i>
				2019 <i>Jan - Jun</i> <i>Jan - June</i>
Jumlah <i>Total</i>	786,964	934,927	1,003,587	481,499
Singapura <i>Singapore</i>	114,442	135,628	140,249	65,831
Republik Rakyat China <i>China, People's Republic of</i>	98,578	125,957	139,147	64,129
Kesatuan Eropah <i>European Union (EU)</i>	79,834	95,291	98,645	49,306
Amerika Syarikat <i>United States of America</i>	80,233	88,680	90,811	45,085
Hong Kong <i>Hong Kong SAR</i>	37,641	47,713	74,831	32,461
Jepun <i>Japan</i>	63,743	75,597	70,385	33,889
Thailand	44,092	50,508	57,061	29,595
India	31,999	34,531	36,343	19,803
Viet Nam	23,773	27,597	34,329	16,852
Republik Indonesia <i>Indonesia, Republic of</i>	27,945	33,631	31,907	14,152
Republik Korea <i>Korea, Republic of</i>	22,905	28,586	34,237	16,161
Australia	26,819	32,377	33,540	14,129
Taiwan <i>China, Republic of</i>	21,243	23,962	32,814	17,212
Filipina <i>Philippines</i>	13,638	16,521	16,955	8,957
Emiriah Arab Bersatu <i>United Arab Emirates</i>	12,575	12,019	11,353	5,356
Negara-negara Lain <i>Other Countries</i>	87,501	106,329	100,981	48,583

Jadual 7.3: Import mengikut negara asal, 2016-2019

Table 7.3: Imports by country of origin, 2016-2019

Negara Country	2016	2017	2018	(RM juta) (RM million)
				2019 Jan - Jun Jan - June
Jumlah Total	698,819	836,422	879,804	414,147
Republik Rakyat China <i>China, People's Republic of</i>	142,387	164,445	175,417	84,628
Singapura <i>Singapore</i>	72,398	92,729	103,071	42,936
Kesatuan Eropah <i>European Union (EU)</i>	69,191	79,626	84,800	40,207
Jepun <i>Japan</i>	56,982	63,611	63,858	30,170
Amerika Syarikat <i>United States of America</i>	55,658	65,275	64,947	32,910
Taiwan	41,814	54,755	63,576	28,821
Thailand	42,328	48,141	48,624	22,568
Republik Korea <i>Korea, Republic of</i>	36,675	39,119	39,284	18,508
Republik Indonesia <i>Indonesia, Republic of</i>	29,486	37,879	40,490	18,524
India	16,702	26,853	26,497	11,045
Australia	15,610	20,092	21,585	11,032
Viet Nam	18,819	22,626	19,457	9,629
Arab Saudi <i>Saudi Arabia</i>	10,651	10,689	17,901	10,955
Hong Kong <i>Hong Kong SAR</i>	12,669	14,011	15,141	7,124
Switzerland	7,128	11,853	10,632	3,561
Negara-negara Lain <i>Other Countries</i>	70,319	84,720	84,525	41,529

Jadual 7.4: Nilai eksport barangan utama, 2016-2019

Table 7.4: Exports value of major commodities, 2016-2019

Barangan Commodity	2016	2017	(RM juta) (RM million)	
			2018	2019 Jan - Jun Jan - June
Jumlah	786,964	934,927	1,003,587	481,499
<i>Total</i>				
Getah asli <i>Natural rubber</i>	3,614	4,726	3,774	1,845
Minyak kelapa sawit dan hasil keluaran berasaskan minyak kelapa sawit <i>Palm oil and palm oil-based products</i>	67,922	77,807	67,516	32,005
Petroleum mentah ^(a) <i>Crude petroleum</i>	22,319	28,255	36,649	14,275
Keluaran Petroleum Bertapis ^(b) <i>Refined Petroleum Products</i>	46,221	56,760	65,649	30,256
Gas asli cecair <i>Liquefied natural gas</i>	32,709	41,417	42,322	21,626
Kayu dan hasil keluaran kayu <i>Timber & timber-based products</i>	22,101	23,173	22,264	10,560
Barangan elektrik dan elektronik <i>Electrical and electronic products</i>	287,810	343,070	381,545	181,875
Pakaian dan segala kelengkapan pakaian <i>Articles of apparel and clothing accessories</i>	18,952	21,803	23,456	11,340
Barangan eksport lain <i>Other export commodities</i>	285,315	337,914	360,413	177,716

Nota/Note :

Transaksi yang bernilai bawah RM5,000 telah dimasukkan di bawah 'Barangan eksport lain' kecuali empat kumpulan komoditi yang pertama.

Transactions with a value below RM5,000 have been included under 'Other export commodities' except for the first four commodity groups.

(a) Pilihan kod bagi produk ini telah disemak semula bermula tahun 2015 dan pilihan kod bagi tahun 2014 juga telah dikemaskini.

Selection of codes for these products has been revised from 2015 and the corresponding for 2014 has also been updated.

(b) Sebelum ini dikenali sebagai Keluaran Petroleum

Previously known as Petroleum Products

Jadual 7.5: Nilai import barangan terpilih, 2016-2019

Table 7.5: Imports value of selected commodities, 2016-2019

Barangan Commodity	(RM juta) (RM million)			
	2016	2017	2018	2019 Jan - Jun Jan - June
Jumlah	698,819	836,422	879,804	414,147
<i>Total</i>				
Petroleum mentah ^(a) <i>Crude petroleum</i>	11,740	16,576	21,646	13,667
Keluaran Petroleum Bertapis ^(b) <i>Refined Petroleum Products</i>	49,411	71,587	81,482	34,916
Keluaran besi gelek rata atau keluli <i>Flat-rolled products of iron or steel</i>	10,794	14,485	16,600	7,883
Jentera dan kelengkapan khusus untuk industri tertentu dan alat ganti <i>Machinery and equipment specialized for particular industries and parts</i>	10,376	16,708	14,921	6,673
Barangan elektrik dan elektronik <i>Electrical and electronic products</i>	209,936	252,922	262,623	119,523
Motokar, belum dipasang <i>Motorcars, completely knocked down</i>	2,629	2,842	3,200	1,501
Alat & perkakas mengukur, memeriksa, menganalisis dan kawalan <i>Measuring, checking, analysing and controlling instruments and apparatus</i>	11,867	13,061	12,310	6,024
Emas, bukan bentuk wang <i>Gold, non-monetary</i>	9,604	13,933	12,727	5,592
Barangan import lain <i>Other import commodities</i>	382,462	434,309	454,295	218,368

Nota/Note :

Transaksi yang bernilai bawah RM5,000 telah dimasukkan di bawah 'Barangan import lain' kecuali 'Petroleum mentah', 'Keluaran Petroleum Bertapis' dan 'Motokar, belum dipasang'.

Transactions with a value below RM5,000 have been included under 'Other import commodities' except for 'Crude petroleum', 'Refined Petroleum Products' and 'Motorcars, completely knocked down'.

(a) Pilihan kod bagi produk ini telah disemak semula bermula tahun 2015 dan pilihan kod bagi tahun 2014 juga telah dikemaskini.

Selection of codes for these products has been revised from 2015 and the corresponding for 2014 has also been updated.

(b) Sebelum ini dikenali sebagai Keluaran Petroleum

Previously known as Petroleum Products

8 PERTANIAN *AGRICULTURE*

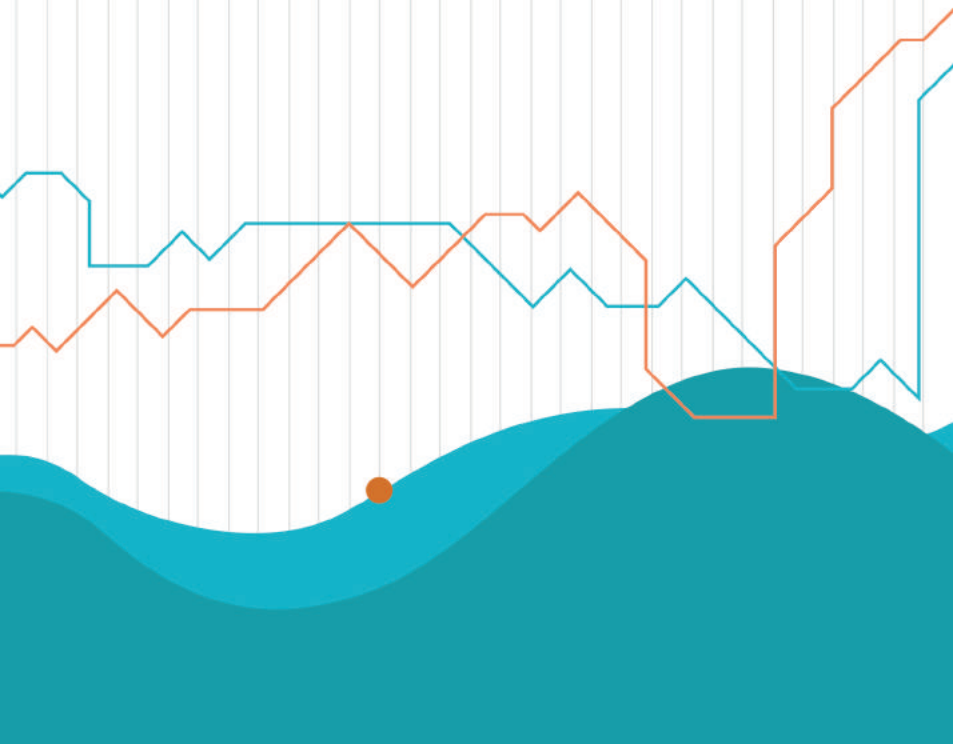

Jadual 8.1: Keluasan bertanam bagi tanaman utama, 2016-2018

Table 8.1: Planted area for main crops, 2016-2018

		('000 Ha)		
Tanaman utama		2016	2017	2018
<i>Main Crops</i>				
Getah				
<i>Rubber</i>				
	Jumlah	77.4	1,007.2	998.8
	<i>Total</i>			
	Estet	77.4	75.1	73.5
	<i>Estate</i>			
	Kebun Kecil¹	919.7	932.1	925.3
	<i>Smallholding¹</i>			
Kelapa sawit				
<i>Oil palm</i>				
	Jumlah	5,738.0	5,811.1	5,849.3
	<i>Total</i>			
	Estet²	4,804.0	4,831.4	4,869.4
	<i>Estate²</i>			
	Kebun Kecil³	933.9	979.8	979.9
	<i>Smallholding³</i>			
Koko				
<i>Cocoa</i>				
	Jumlah	17.4	17.6	15.7^e
	<i>Total</i>			
	Estet⁴	0.9	0.9	0.9
	<i>Estate⁴</i>			
	Kebun kecil	16.5	16.6	14.8
	<i>Smallholding</i>			
Padi⁵		688.8	685.5	700.0
<i>Paddy⁵</i>				
Lada		16.8	17.1	17.8 ^e
<i>Pepper</i>				
Nanas		13.1	12.9	14.0
<i>Pineapple</i>				
The		2.3	2.3	2.3
<i>Tea</i>				

Sumber:
 Jabatan Pertanian Malaysia
 Lembaga Minyak Sawit Malaysia
 Lembaga Koko Malaysia
 Lembaga Lada Malaysia
 Pihak Berkuasa Kemajuan Pekebun Kecil Perusahaan Getah
Source:
 Department of Agriculture
 Malaysian Palm Oil Board
 Malaysian Cocoa Board
 Malaysian Pepper Board
 Rubber Industry Smallholders Development Authority

Nota/ Note:

1. **Mulai 2013, keluasan bertanam getah bagi kebun kecil hanya merujuk kepada Banci Pekebun Kecil RISDA 2013 meliputi kawasan di bawah RISDA, FELDA, FELCRA, KESEDAR, Lembaga Industri Getah Sabah dan Jabatan Pertanian Sarawak.**
Starting 2013, the rubber planted area for smallholding refers to the 2013 RISDA Smallholders Census which covers area under RISDA, FELDA, FELCRA, KESEDAR, Sabah Rubber Industry Board and Department of Agriculture Sarawak.
2. **Termasuk estet swasta, FELDA, FELCRA, RISDA dan Skim Kerajaan Negeri/Agensi Kerajaan.**
Includes private estates, FELDA, FELCRA, RISDA and Government Schemes/Government Agencies.
3. **Pekebun kecil persendirian.**
Independent smallholders.
4. **Termasuk Skim Tanah Persekutuan.**
Includes Federal Land Scheme.
5. **Perangkaan padi bagi satu tahun rujukan, misalnya 2011 termasuk tanaman musim utama 2010/2011 dan tanaman luar musim 2011 bagi padi sawah dan padi huma.**
Paddy statistics for a reference year, e.g. 2011 will include data for main season crops 2010/2011 and off-season crops 2011.
6. **Ha merujuk kepada Hektar**
Ha refers to Hectare

Jadual 8.2: Pengeluaran pertanian dan perhutanan, 2016-2018

Table 8.2: Agricultural and forestry production, 2016-2018

	('000) Mt		
	2016	2017	2018
Getah asli			
<i>Natural rubber</i>			
Jumlah	673.5	740.1	603.3
<i>Total</i>			
Estet	53.0	49.3	55.5
<i>Estate</i>			
Kebun kecil	620.5	690.8	547.8
<i>Smallholding</i>			
Minyak sawit mentah	17,319.2	19,919.3	19,516.1
<i>Crude palm oil</i>			
Isirong kelapa sawit	4,190.4	4,951.0	4,859.4
<i>Palm kernel</i>			
Biji koko	1.8	1.0	0.8 ^e
<i>Cocoa beans</i>			
Minyak kelapa (mentah dan bertapis)	73.6	50.5	69.1
<i>Coconut oil (crude and refined)</i>			
Padi	2,739.6	2,570.5	2,639.2
<i>Paddy</i>			
Beras	1,766.1	1,656.3	1,699.8
<i>Rice</i>			
Lada¹	29.2	30.4	31.1 ^e
<i>Pepper¹</i>			
Nanas	391.7	340.7	322.5
<i>Pineapple</i>			
Teh (daun hijau)	11.7	10.4	10.8
<i>Tea (green leaves)</i>			
Kayu balak ('000 meter padu)	13,947.7	12,298.2	10,414.0 ^p
<i>Logs ('000 cubic metres)</i>			

Sumber:
Jabatan Pertanian Malaysia
Lembaga Minyak Sawit Malaysia
Lembaga Koko Malaysia
Lembaga Lada Malaysia
Source:
Department of Agriculture
Malaysian Palm Oil Board
Malaysian Cocoa Board
Malaysian Pepper Board

Nota/ Nota:

1. **Mt Merujuk kepada Tan metrik**
Refers to Tonnes
2. ¹ **Merujuk kepada lada hitam dan lada putih.**
¹ *Refers to black pepper and white pepper.*

Jadual 8.3: Populasi ternakan dan penyembelihan yang direkodkan, 2016-2018^e

Table 8.3: Livestock population and recorded slaughter, 2016-2018

Jenis Ternakan <i>Livestock</i>	2016	2017	2018^e
Lembu <i>Cattle</i>			
Populasi <i>Population</i>	737,827	703,832	710,481
Penyembelihan direkodkan <i>Recorded slaughter</i>	131,267	117,977	118,161
Kerbau <i>Buffaloes</i>			
Populasi <i>Population</i>	119,133	114,013	114,321
Penyembelihan direkodkan <i>Recorded slaughter</i>	8,254	10,153	9,931
Kambing <i>Goats</i>			
Populasi <i>Population</i>	416,529	385,304	399,045
Penyembelihan direkodkan <i>Recorded slaughter</i>	64,902	64,414	65,501
Bebiri <i>Sheep</i>			
Populasi <i>Population</i>	138,479	130,658	129,994
Penyembelihan direkodkan <i>Recorded slaughter</i>	20,717	18,422	18,172
Babi <i>Swine</i>			
Populasi ¹ <i>Population</i>	1,654,381	1,849,351	1,842,428
Penyembelihan direkodkan <i>Recorded slaughter</i>	1,505,806	1,662,220	1,618,456

Sumber: Jabatan Perkhidmatan Veterinar
Source: Department of Veterinary Services

Nota/ Notes:

- 1 Berdasarkan SPP (Standing Pig Population) .**
Based on SPP (Standing Pig Population).

Jadual 8.4: Perangkaan perikanan, 2016-2018

Table 8.4: Fisheries statistics, 2016-2018

	2016	2017	2018 ^P
Jumlah pendaratan perikanan marin ('000 tan metrik) <i>Total marine fish landed ('000 tonnes)</i>	1,574	1,465	1,475
Jumlah bilangan nelayan <i>Total number of fishermen</i>	132,305	130,645	128,148
Jumlah bilangan vesel nelayan berlesen <i>Total number of licensed fishing vessels</i>	53,190	52,648	52,556
Vesel tidak berjentera <i>Non-powered vessels</i>	3,023	3,102	3,204
Vesel berjentera <i>Powered vessels</i>	50,167	49,546	49,352
Berjentera dalam <i>Inboard powered</i>	15,660	15,461	15,288
Berjentera sangkut <i>Outboard powered</i>	34,507	34,085	34,064
Bilangan peralatan menangkap ikan yang berlesen <i>Number of licensed fishing gears</i>	52,407	51,839	51,721
Jumlah pengeluaran akuakultur ('000 tan metrik) <i>Total production of aquaculture ('000 tonnes)</i>	407	427	397
Jumlah bilangan penternak akuakultur <i>Total number of aquaculturist</i>	21,939	18,378	19,416

Sumber: Jabatan Perikanan Malaysia

Source: Department of Fisheries, Malaysia

9 PERINDUSTRIAN DAN
PEMBINAAN
*INDUSTRIAL AND
CONSTRUCTION*



Jadual 9.1: Indeks pengeluaran perindustrian (2015 = 100), 2016-2018

Table 9.1: Index of industrial production (2015 = 100), 2016-2018

Keterangan Bahagian					% Perubahan
<i>Division Description</i>	Wajaran	2016	2017	2018	% Change
	<i>Weight</i>				2018/2017
Indeks keseluruhan	100.00	104.1	108.70	112.00	3.0
<i>Overall index</i>					
Perlombongan¹	25.14	102.4	102.70	100.30	-2.4
<i>Mining</i>					
Pembuatan	68.25	104.3	110.7	116.00	4.8
<i>Manufacturing</i>					
Elektrik	6.61	108.5	111.3	115.40	3.7
<i>Electricity</i>					

Nota /Note:

- 1 **Indeks Perlombongan diwakili oleh industri pengekstrakan petroleum mentah dan gas asli.**
The Mining Index is represented by extraction of crude petroleum and natural gas industries.

Jadual 9.2: Pengeluaran galian, 2015-2017

Table 9.2: Production of minerals, 2015-2017

	2015	2016	2017
	('000 Mt)		
Timah-dalam-konsentrat¹ <i>Tin-in-concentrates</i>	4	4	4
Bijih besi <i>Iron ore</i>	1,625	1,914	3,920
Batu arang <i>Coal</i>	2,559	2,415	2,988
Bauksit <i>Bauxite</i>	7,165	343	189
Ilmenit <i>Ilmenite</i>	6	4	6
Kaolin <i>Kaolin</i>	295	393	445
Emas ('000 gram)² <i>Gold</i>	4,732	2,249	2,124
Perak ('000 gram)³ <i>Silver</i>	945	1,075	1,404

Sumber: Jabatan Mineral dan Geosains Malaysia
Source: Minerals and Geosciences Department Malaysia

Nota /Note:

- Timah merujuk kepada 'Timah-dalam-konsentrat' yang mana ia adalah kandungan timah dalam "Konsentrat Timah". "Konsentrat Timah" ialah bahan-bahan mentah yang mengandungi timah yang digunakan oleh pelebur-pelebur timah.**
Tin refers to 'Tin-in-concentrates' which is the tin content in "Tin Concentrate". "Tin Concentrate" refers to tin bearing materials which are used by tin smelters.
- Termasuk emas mentah dan kandungan emas dari konsentrat tembaga.**
Includes raw gold and gold from copper concentrates.
- Hasil sampingan daripada lombong emas.**
By-product from gold mines.
- Mt Merujuk kepada Tan metrik**
Refers to Tonnes

Jadual 9.3: Perangkaan utama industri pembuatan, 2012-2016

Table 9.3: Principal statistics of manufacturing industries, 2012-2016

	2012	2014	2015	2016
Nilai output kasar (RM juta) <i>Value of gross output (RM million)</i>	908,067	1,011,278	1,141,963	1,275,758
Bilangan pekerja pada akhir tahun ('000) <i>Number of persons engaged as at end of year ('000)</i>	1,998,075	2,096,197	2,119,158	2,214,883
Gaji dan upah yang dibayar (RM juta) <i>Salaries and wages paid (RM million)</i>	50,320	61,038	65,495	74,881

Nota/Note :**1. Tiada penyiasatan dijalankan untuk tahun 2011 dan 2013.***No survey was conducted in 2011 and 2013.***2. Data tahun 2010 merujuk kepada data banci.***Year 2010 data refers to census data.*

Jadual 9.4: Perangkaan utama industri pembuatan mengikut bahagian, 2017

Table 9.4: Principal statistics of manufacturing industries by division, 2017

Bahagian Division	Nilai output kasar Value of gross output <hr/> (RM juta) (RM million)	Bil. pekerja pada akhir tahun No. of persons engaged as at end of year	Gaji & upah yang dibayar Salaries & wages paid <hr/> (RM juta) (RM million)
Jumlah/Total	1,275,758	2,214,883	74,881
Pembuatan produk makanan <i>Manufacture of food products</i>	214,040	273,933	8,052
Pembuatan minuman <i>Manufacture of beverages</i>	10,674	16,830	541
Pembuatan produk tembakau <i>Manufacture of tobacco products</i>	4,035	1,099	67
Pembuatan tekstil <i>Manufacture of textiles</i>	8,710	32,442	849
Pembuatan pakaian <i>Manufacture of wearing apparel</i>	8,645	63,473	1,266
Pembuatan produk kulit dan barangan berkaitan <i>Manufacture of leather and related products</i>	2,132	11,703	335
Pembuatan kayu dan produk kayu dan gabus, kecuali perabot; pembuatan bagi artikel jerami dan bahan-bahan anyaman <i>Manufacture of wood and products of wood and cork, except furniture; manufacture of articles of straw and plaiting materials</i>	24,447	97,935	2,372
Pembuatan kertas dan produk kertas <i>Manufacture of paper and paper products</i>	18,213	51,714	1,742
Percetakan dan penerbitan semula media rakaman <i>Printing and reproduction of recorded media</i>	10,385	55,826	1,938
Pembuatan kok dan produk petroleum bertapis <i>Manufacture of coke and refined petroleum products</i>	151,354	13,839	1,293
Pembuatan kimia dan produk kimia <i>Manufacture of chemicals and chemical products</i>	110,568	96,213	4,255
Pembuatan produk farmaseutikal asas, kimia perubatan dan botani <i>Manufacture of basic pharmaceutical products and pharmaceutical preparations</i>	3,997	22,667	747

Jadual 9.4: Perangkaan utama industri pembuatan mengikut bahagian, 2017 (Samb.)

Table 9.4: Principal statistics of manufacturing industries by division, 2017 (Cont'd)

Bahagian <i>Division</i>	Nilai output kasar <i>Value of gross output</i> <hr/> (RM juta) <i>(RM million)</i>	Bil. pekerja pada akhir tahun <i>No. of persons engaged as at end of year</i>	Gaji & upah yang dibayar <i>Salaries & wages paid</i> <hr/> (RM juta) <i>(RM million)</i>
Pembuatan produk getah dan plastik <i>Manufacture of rubber and plastics products</i>	74,513	259,044	8,343
Pembuatan produk galian bukan logam lain <i>Manufacture of other non-metallic mineral products</i>	42,200	95,382	3,232
Pembuatan logam asas <i>Manufacture of basic metals</i>	54,374	92,562	3,213
Pembuatan produk logam, kecuali mesin dan kelengkapan <i>Manufacture of fabricated metal products, except machinery and equipment</i>	61,120	164,704	5,087
Pembuatan komputer, produk elektronik dan optikal <i>Manufacture of computer, electronics and optical products</i>	290,998	354,482	14,865
Pembuatan kelengkapan elektrik <i>Manufacture of electrical equipment</i>	40,174	97,988	3,094
Pembuatan jentera dan peralatan t.t.t.l. <i>Manufacture of machinery and equipment n.e.c.</i>	30,371	103,182	3,671
Pembuatan kenderaan bermotor, treler dan semi treler <i>Manufacture of motor vehicles, trailers and semi-trailers</i>	59,603	81,424	3,169
Pembuatan kelengkapan pengangkutan lain <i>Manufacture of other transport equipment</i>	20,967	34,648	1,246
Pembuatan perabot <i>Manufacture of furniture</i>	14,314	95,737	2,426
Pembuatan lain <i>Other manufacturing</i>	9,673	42,120	1,211
Membaiki dan pemasangan jentera dan kelengkapan <i>Repair and installation of machinery and equipment</i>	10,253	55,936	1,869

Jadual 9.5: Perangkaan utama industri pembinaan, 2012-2017

Table 9.5: Principal statistics of construction industries, 2012-2017

	2012	2013	2015	2017
Nilai output kasar (RM juta) <i>Value of gross output (RM million)</i>	110,068	131,263	177,939	204,436
Bilangan pekerja pada akhir tahun <i>Number of persons engaged as at end of year</i>	1,027,900	1,075,950	1,290,474	1,330,266
Gaji dan upah yang dibayar (RM juta) <i>Salaries and wages paid (RM million)</i>	22,434	25,324	32,899	39,194

Nota/Note :**1. Tiada survei dijalankan untuk tahun 2014 dan 2016.***No survey was conducted in 2014 and 2016.***2. Data tahun 2015 merujuk kepada data banci.***Year 2015 data refers to census data.*

Jadual 9.6: Penjanaan dan penggunaan elektrik, 2015-2018

Table 9.6: Electricity generation and consumption, 2015-2018

	2015 ^r	2016 ^r	2017 ^r	2018 ^p
Penjanaan elektrik <i>Electricity generation</i>				
Unit yang dijanakan (juta kilowatt-jam) <i>Units generated</i> <i>(million kilowatt-hours)</i>	141,147	152,939	156,332	163,462
Penggunaan elektrik (juta kilowatt-jam) <i>Electricity consumption</i> <i>(million kilowatt-hours)</i>	127,078	137,492	140,697	145,216

Sumber:
Tenaga Nasional Berhad (TNB)
Sabah Electricity Sdn. Bhd (SESB)
Sarawak Energy Berhad (SEB)
Pengeluar Tenaga Bebas
Source:
Independent Power Producers

10 **PENGANGKUTAN DAN KOMUNIKASI** *TRANSPORT AND COMMUNICATIONS*

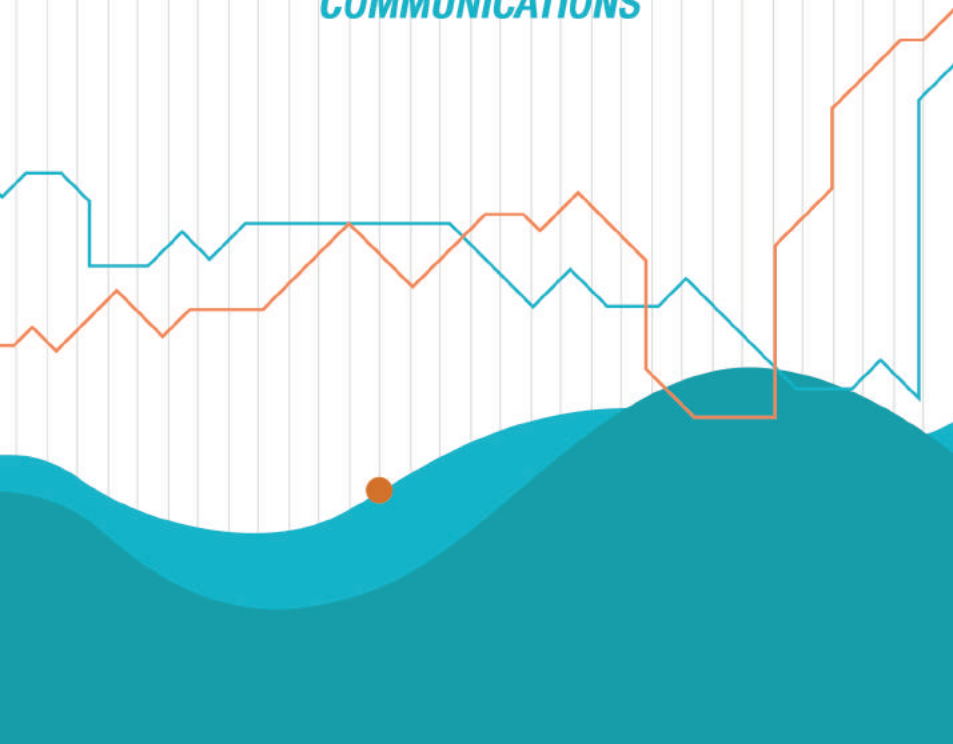

Jadual 10.1: Jalan raya dan rel kereta api, 2015-2017

Table 10.1: Roads and railways, 2015-2017

	Kilometer Kilometre			
	2015	2016	2017	2018
Panjang jalan raya ¹ <i>Road mileage</i>	216,837	238,790	237,022	250,023
Berturap <i>Paved</i>	164,036	180,194	179,518	189,800
Kerikil <i>Gravel</i>	36,317	41,139	42,685	40,875
Tanah <i>Earth</i>	16,484	17,457	14,820	19,348
Hitungan rel kereta api <i>Length of railway track</i>	1,775	1,775	1,775	1,775

Sumber:
Jabatan Kerja Raya, Malaysia
Keretapi Tanah Melayu Berhad
Keretapi Sabah

Source:
Public Works Department, Malaysia

Nota/Note:

1 **Tidak termasuk jalan di bawah jagaan Pihak Berkuasa Tempatan.**

Excludes roads maintained by Local Authorities.

Panjang jalan raya termasuk lebuh raya bertol.

Road mileage includes toll highway.

Jadual 10.2: Kenderaan motor yang berdaftar, 2016-2018

Table 10.2: Registered motor vehicles, 2016-2018

Jenis Kenderaan <i>Type of Vehicles</i>	2016	2017	2018
Jumlah <i>Total</i>	27,613,259	28,738,176	29,956,525
Motokar <i>Motorcar</i>	13,000,358	13,582,636	14,189,693
Motosikal <i>Motorcycle</i>	12,677,220	13,173,069	13,725,918
Kenderaan awam <i>Public transport</i>	183,989	183,231	186,621
Kenderaan perdagangan <i>Commercial vehicle</i>	1,190,664	1,223,396	1,262,064
Kenderaan lain¹ <i>Other vehicles</i>	561,028	575,844	592,229

Sumber: Jabatan Pengangkutan Jalan, Malaysia*Source: Road Transport Department, Malaysia***Nota/Note:**

- 1 Merangkumi kenderaan seperti karavan, kenderaan bomba kerajaan & swasta, kenderaan sekolah memandu, kenderaan mayat, kenderaan orang cacat, kenderaan kerajaan, kenderaan pihak berkuasa tempatan, ambulan dan kenderaan kedutaan.**
Includes vehicles such as caravans, government & private fire vehicles, driving school vehicles, hearse, vehicle for disabled, government vehicles, local authority vehicles, ambulance and embassy vehicles.

Jadual 10.3: Bilangan penumpang bagi perkhidmatan sistem aliran ringan, KTM komuter, perkhidmatan kereta api dan ETS, 2016-2019

Table 10.3: Number of passenger for Light Rail Transit (LRT) services, KTM commuter, rail services and Electric Train Services (ETS), 2016-2019

Jenis Perkhidmatan Type of Services	2016	2017	2018	2019 Jan-Jun Jan-June
Perkhidmatan Sistem Aliran Ringan <i>Light Rail Transit (LRT) Services</i>				
PUTRA-LRT	79,002,829	83,585,412	87,025,966	..
STAR-LRT	59,192,907	59,462,032	60,648,162	..
KL Monorel <i>KL Monorail</i>	21,990,242	16,841,630	12,594,377	..
KLIA Express	2,419,883	2,275,650	2,195,353	..
KLIA Transit	6,485,272	6,443,667	6,540,177	..
KTM Komuter <i>KTM Commuter</i>	41,407,104	37,235,410	32,077,853	..
Perkhidmatan Keretapi <i>Rail Services</i>	2,791,621	3,092,299	3,527,236	..
<i>Electric Train Services (ETS) ¹</i>	3,564,879	4,147,634	3,933,093	..

Sumber:
Kementerian Pengangkutan Malaysia
Prasarana Malaysia Berhad
Keretapi Tanah Melayu Bhd. (KTMB)
Source:
Ministry of Transport, Malaysia

Nota/Note:

- 1 Perkhidmatan ETS bermula pada 12 Ogos 2010.**
ETS started its operation on 12 August 2010.

Jadual 10.4: Pengangkutan udara, 2016-2018

Table 10.4: Air transport, 2016-2018

	2016	2017	2018
Penerbangan Mendarat/berlepas (Bilangan)			
<i>Flights Landed/Take-off (Number)</i>			
Dalam Negeri <i>Domestic</i>	551,507	557,474	558,672
Antarabangsa <i>International</i>	302,634	337,135	357,312
Jumlah <i>Total</i>	854,141	894,609	915,984
Penumpang (Bilangan)			
<i>Passengers (Number)</i>			
Berlepas			
<i>Embarked</i>			
Dalam Negeri <i>Domestic</i>	23,995,425	24,878,045	25,080,393
Antarabangsa <i>International</i>	22,026,087	25,196,175	26,371,319
Jumlah <i>Total</i>	46,021,512	50,074,220	51,451,712
Mendarat			
<i>Disembarked</i>			
Dalam Negeri <i>Domestic</i>	23,970,410	24,861,535	25,105,859
Antarabangsa <i>International</i>	21,464,612	24,587,153	25,875,483
Jumlah <i>Total</i>	45,435,022	49,448,688	50,981,342
Muatan (Tan) ¹			
<i>Cargo (Tonnes)</i>			
Turun <i>Discharged</i>	446,115	483,185	500,086
Dihantar <i>Loaded</i>	427,318	465,006	465,706
Mel (Tan)			
<i>Mail (Tonnes)</i>			
Turun <i>Landed</i>	16,714	15,390	13,555
Dihantar <i>Despatched</i>	18,611	17,418	14,607

Sumber:
Malaysia Airports Holding Berhad
Jabatan Penerbangan Awam Malaysia
 Source:
 Department of Civil Aviation Malaysia

1 Tidak termasuk transit
Exclude transit

Jadual 10.5: Kapal laut terlibat dalam perdagangan antarabangsa, 2017-2018

Table 10.5: Ocean going vessel engaged in international trade, 2017-2018

Pelabuhan Terpilih Selected Ports	2017				2018			
	Ketibaan		Belayar		Ketibaan		Belayar	
	Arrivals		Departures		Arrivals		Departures	
	Bilangan ('000) T.B.B.	Bilangan ('000) T.B.B.	Bilangan ('000) T.B.B.	Bilangan ('000) T.B.B.	Bilangan ('000) T.B.B.	Bilangan ('000) T.B.B.	Bilangan ('000) T.B.B.	Bilangan ('000) T.B.B.
Number ('000) N.R.T.		Number ('000) N.R.T.		Number ('000) N.R.T.		Number ('000) N.R.T.		
Klang	13,413	207,574	13,413	207,574	12998	..	12998	..
Pulau Pinang	3,882	54,436	3,875	53,414	3721	..	3776	..
Tanjung Pelepas	2,725	98,380	2,716	98,082	3014	..	3012	..
Port Dickson	492	4,157	502	4,157	-	..	-	..
Kuantan	1,546	21,127	1,546	21,127 ¹	1865	..	1865	..
Kuching	1,078	3,291	838	2,768	1113	..	897	..
Bintulu	1,667	18,473	1,937	17,327	2152	..	3574	..
Rajang²	470	1,996	335	1,096	518	..	430	..
Miri	383	843	444	1,013	665	..	725	..
Kota Kinabalu	338	6,030	338	6,030	428	..	428	..
Sandakan	1,152	3,269	1,152	3,269	1080	..	1080	..
Lahad Datu	528	3,183	528	3,183
Tawau	1,089	1,658	1,089	1,658	641	..	641	..
Sepanggar Bay <i>Oil Terminal (SBOT)</i>	256	1,032	256	1,032
Sepanggar Bay <i>Container Port (SBCP)</i>	218	1,165	218	1,165

Sumber:
Jabatan Laut, Semenanjung Malaysia
Jabatan Laut, Sarawak □
Lembaga Pelabuhan Klang
Penang Port Sdn. Bhd
Kuantan Port Consortium Sdn. Bhd
Sabah Ports Sdn. Bhd
Source:
Marine Department, Peninsular Malaysia
Marine Department, Sarawak □
Port Klang Authority

Nota/Note:

- 1 T.B.B Tan Bersih Berdaftar**
N.R.T Net Registered Tons
- 2 Termasuk pelabuhan-pelabuhan di Sibul, Sarikei dan Tg. Manis.**
Include ports at Sibul, Sarikei and Tg. Manis.
- 3 Data T.B.B bagi tahun 2018 tiada semasa penerbitan diterbitkan**
Data for 2018 N.R.T. is not available when publication is released

Jadual 10.6: Kargo yang dikendalikan di pelabuhan utama, 2017-2018

Table 10.6: Cargo throughput at principal ports, 2017-2018

Pelabuhan Terpilih <i>Selected Ports</i>	('000) Freightweight Tonnes(FWT)			
	Kargo yang dikendalikan di Semenanjung Malaysia			
	Cargo throughput at Peninsular Malaysia			
	Eksport <i>Exports</i>		Import <i>Imports</i>	
	2017	2018	2017	2018
Klang	103,202	..	108,106	..
Pulau Pinang	14,716	..	17,413	..
Port Dickson	4,155	..	11,810	..
Kuantan	11,733	..	5,729	..
Kota Kinabalu	11,554	..	1,137	..
Sandakan	3,626	..	2,791	..
Tawau	2,935	..	1,478	..
Lahad Datu	2,511	..	1,423	..
Sepanggar Bay	537	..	2,047	..
<i>Oil Terminal (SBOT)</i>				
Sepanggar Bay	680	..	3,126	..
<i>Container Port (SBCP)</i>				
Kuching	1,901	..	6,807	..
Rajang	185	..	998	..
Bintulu	40,827	..	6,572	..
Miri	4,024	..	617	..

Sumber:

Jabatan Laut, Semenanjung Malaysia

Lembaga Pelabuhan Klang

Penang Port Sdn. Bhd

Kuantan Port Consortium Sdn. Bhd

Sabah Ports Sdn. Bhd

Lembaga Pelabuhan Kuching, Rajang, Bintulu dan Miri

Source:

Marine Department, Peninsular Malaysia

Port Klang Authority

Nota/Note:

Data bagi tahun 2018 tiada semasa penerbitan diterbitkan

Data for 2018 is not available when publication is released

Jadual 10.7: Kontena yang dikendalikan di semenanjung Malaysia, 2017-2018

Table 10.7: Container throughput at peninsular Malaysia, 2017-2018

Pelabuhan Terpilih <i>Selected Ports</i>	Twenty-Footer Equivalent Units (TEUs)			
	Kontena yang dikendalikan di Semenanjung Malaysia			
	Container throughput at Peninsular Malaysia			
	Eksport <i>Exports</i>		Import <i>Imports</i>	
	2017	2018	2017	2018
Klang	2,161,053	..	2,175,055	..
Pulau Pinang	727,358	..	705,922	..
Kuantan	76,061	..	70,978	..
Tanjung Pelepas	336,090	..	178,595	..

Sumber:
Jabatan Laut, Semenanjung Malaysia
Lembaga Pelabuhan Klang
Penang Port Sdn. Bhd
Kuantan Port Consortium Sdn. Bhd
Pelabuhan Tanjung Pelepas Sdn. Bhd
Source:
Marine Department, Peninsular Malaysia
Port Klang Authority

Nota/Note:

Data bagi tahun 2018 tiada semasa penerbitan diterbitkan
Data for 2018 is not available when publication is released

Jadual 10.8: Perangkaan pos, 2016-2018

Table 10.8: Postal statistics, 2016-2018

	2016	2017	2018
Bilangan pejabat pos <i>Number of post offices</i>	698	690	687
Bilangan pejabat pos bergerak <i>Number of mobile post offices</i>	30	32	28
Bilangan pejabat pos mini <i>Number of mini post offices</i>	198	227	154
Bilangan wakil pos <i>Number of postal agencies</i>	113	107	100
Barangan pos yang diposkan dalam Malaysia untuk penyerahan di Malaysia ('000) <i>Postal items posted in Malaysia for delivery in Malaysia ('000)</i>	805,128	791,153	719,747
Barangan pos yang diposkan dalam Malaysia untuk penyerahan di negeri-negeri seberang laut ('000) <i>Postal items posted in Malaysia for delivery overseas ('000)</i>	5,276	5,426	5,368

Sumber/Source :
Pos Malaysia Berhad

Jadual 10.9: Perangkaan telekomunikasi, 2016-2019

Table 10.9: Telecommunications statistics, 2016-2019

	2016	2017	2018	2019 Suku 2 2 nd Quarter
Kadar penembusan				
<i>Penetration rate</i>				
Talian Ibusawat Terus per 100 isi rumah ¹	26.1	22.3	18	15.9
<i>DEL per 100 households</i>				
Jalur lebar per 100 isi rumah ²	81.5 ⁵	85.7
<i>Broadband per 100 households</i>				
Telefon selular per 100 penduduk ³	141.3	131.2	130.2	132.4
<i>Cellular phone per 100 inhabitants</i>				
Jalur lebar per 100 penduduk ⁴	99.8 ⁵	117.3	121.1	127.7
<i>Broadband per 100 inhabitants</i>				
Capaian Komuniti - Malaysia				
<i>Community Access - Malaysia</i>				
Pusat Internet	758	850	869	871
<i>Internet Centre</i>				
Perpustakaan Jalur Lebar ⁵	44	44
<i>Community Broadband Library</i>				
Wifi Komuniti	4,190	2,502	1,944	1,538
<i>Community Wifi</i>				

1 Kadar penembusan Talian Ibu sawat Terus per 100 isi rumah dikirakan dengan membahagi jumlah langganan isi rumah dengan jumlah isi rumah dan didarab dengan 100.

The Direct Exchange Line (DEL) penetration rate per 100 households is calculated by dividing the number of household subscriptions by the number of households and multiplying by 100.

2 Kadar penembusan jalur lebar per 100 isi rumah bagi suku keempat 2015 telah disemak semula dengan membahagi jumlah langganan isi rumah dengan jumlah isi rumah dan didarab dengan 100.

The broadband penetration rate per 100 households for Q4 2015 is revised by dividing the number of household subscriptions by the number of households and multiplied by 100.

3 Kadar penembusan selular mudah alih dikira sebagai jumlah langganan dibahagi jumlah penduduk dan didarabkan dengan 100. Penembusan yang melebihi 100% boleh berpunca daripada pelanggan yang melanggan melebihi daripada satu langganan.

The mobile cellular penetration rate refers to the total subscriptions divided by the total population and multiplied by 100. A penetration rate over 100% can occur because of multiple subscriptions.

4 Kadar penembusan jalur lebar per 100 penduduk dikira dengan membahagi jumlah langganan isi rumah dan langganan bukan isi rumah ditambah dengan langganan pay per use dengan jumlah penduduk dan didarab dengan 100. Langganan Wi-Fi awam tidak diambilkira.

The broadband penetration rate per 100 inhabitants is calculated by dividing the sum of household and non-household subscriptions added with pay per use subscriptions by the number of inhabitants and multiplying by 100. Public Wi-Fi subscriptions are not taken into account.

5 Bemula suku keempat 2015, pengiraan langganan dan kadar penembusan jalur lebar disemak semula dengan tidak lagi mengambil kira jalur lebar tetap yang berkelajuan kurang daripada 1 Mbit/s.

Commencing Q4 2015, the calculation for broadband subscriptions and penetration rates are revised to exclude fixed broadband with downstream speeds less than 1 Mbit/s.

Jadual 10.9: Perangkaan telekomunikasi, 2016-2019 (Samb.)

Table 10.9: Telecommunications statistics, 2016-2019 (Cont'd)

	2016	2017	2018	2019 Suku 2 2 nd Quarter
1 Malaysia Netbook ('000) ⁷
Bilangan perkhidmatan pesanan pendek yang dihantar (billion)	15.0	8.6	1.4	1.1
<i>Number of short message services (SMS) sent (billion)</i>				
Bilangan langganan 3G ('000)
<i>Number of 3G subscriptions ('000)</i>				
Bilangan langganan Talian Ibusawat Terus (DEL) ('000)	3,299	2,956	2,555	2,344
<i>Number of Direct Exchange Line (DEL) Subscriptions ('000)</i>				
Kediaman	1,981	1,758	1,456	1,298
<i>Residential</i>				
Perniagaan	1,318	1,198	1,099	1,046
<i>Business</i>				
Telefon awam ⁸
<i>Public payphone</i>				
Bilangan langganan telefon selular ('000)	43,913	42,339	42,413	43,370
<i>Number of cellular phones subscriptions ('000)</i>				
Pasca bayar	9,639	10,231	11,576	12,330
<i>Post paid</i>				
Prabayar	34,273	32,107	30,837	31,040
<i>Prepaid</i>				

Sumber: Suruhanjaya Komunikasi dan Multimedia Malaysia
Source: Malaysian Communications and Multimedia Commission

7 Pengkelasan semula 1Malaysia Netbook dalam kumpulannya sendiri.

Reclassified 1Malaysia Netbook as a group of its own.

8 Telefon awam merujuk kepada jumlah bilangan semua jenis termasuk yang menggunakan duit syiling, kad at kombinasi.

Payphones refer to the total number of all types of public telephones including coin, card-operated ones and combos.

Termasuk semua telefon awam, beroperasi ataupun tidak.

No distinction is made between operational and not operational payphones.

11 KEWANGAN *FINANCE*

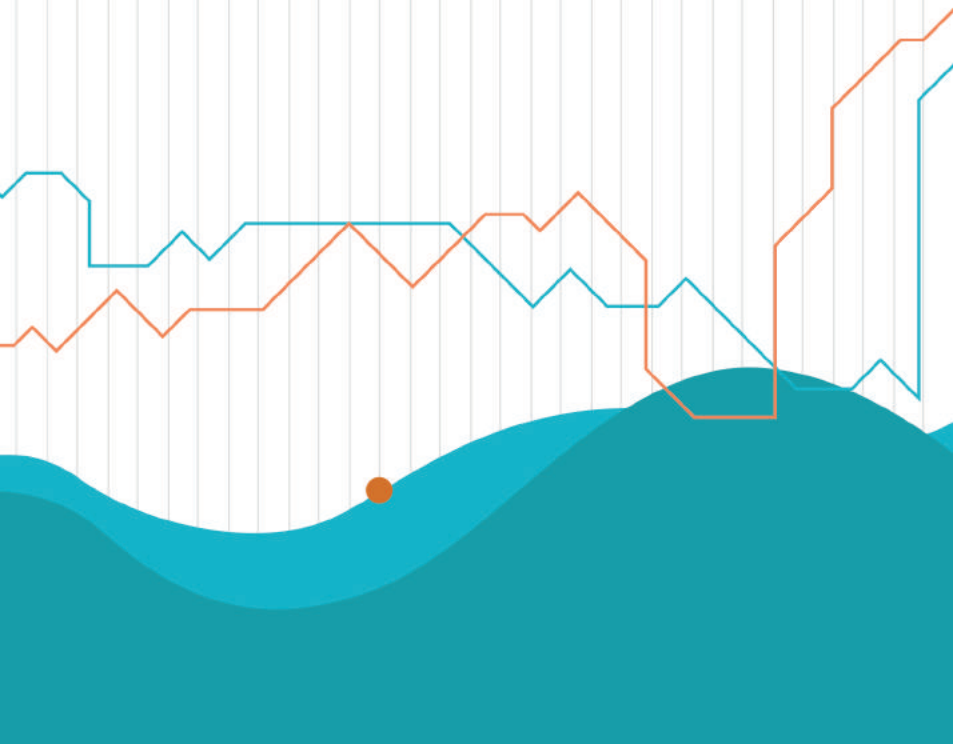

Jadual 11.1: Kewangan kerajaan persekutuan, 2016-2018

Table 11.1: Federal government finance, 2016-2018

	RM juta RM million		
	2016	2017	2018
Jumlah Hasil	212,421	225,337	239,860
Total Revenue			
(% perubahan/% change)	-3.0	6.1	6.4
Perbelanjaan Mengurus	210,173	219,910	234,250
Operating Expenditure			
(% perubahan/% change)	-3.1	4.6	6.5
Baki semasa	2,248	5,427	5,610
Current balance			
Perbelanjaan Pembangunan Kasar	41,995	45,962	46,000
Gross Development Expenditure			
(% perubahan/% change)	3.0	9.4	0.1
Perbelanjaan Langsung	40,052	43,078	44,404
Direct Expenditure			
Pinjaman kasar	1,943	2,884	1,596
Gross lending			
Tolak: Terimaan balik pinjaman	1,346	648	600
Less: loan recovery			
Perbelanjaan Pembangunan bersih	40,649	45,314	45,400
Net Development Expenditure			
(% perubahan/% change)	3.5	11.5	0.2
Lebihan/Defisit keseluruhan	-38,401	-39,887	-39,790
Overall surplus/deficit			

Sumber: Kementerian Kewangan Malaysia

Source: Ministry of Finance, Malaysia

1 **Anggaran disemak**
Revised estimate.

Jadual 11.2: Hasil kerajaan persekutuan, 2016-2018

Table 11.2: Federal government revenue, 2016-2018

	RM juta RM million		
	2016	2017	2018
Jumlah hasil [(A)+(B)+(C)]	212,421	225,337	239,860
<i>Total revenue</i>			
Jumlah cukai langsung (A)	109,608	119,699	127,713
<i>Total direct taxes</i>			
Cukai Pendapatan	102,308	111,906	119,442
<i>Income taxes</i>			
Syarikat	63,625	67,822	72,475
<i>Companies</i>			
Perseorangan	27,566	30,089	32,234
<i>Individuals</i>			
Petroleum	8,422	10,937	11,445
<i>Petroleum</i>			
Pegangan dan lain-lain	2,695	3,058	3,288
<i>Withholding and others</i>			
Lain-lain²	7,300	7,793	8,271
<i>Others</i>			
Jumlah cukai tidak langsung (B)	59,735	60,495	63,856
<i>Total indirect taxes</i>			
Duti eksport	980	1,222	1,400
<i>Export duties</i>			
Duti import	2,905	3,008	3,022
<i>Import duties</i>			
Eksais	11,705	11,806	12,334
<i>Excise</i>			
Cukai jualan	103	-	-
<i>Sales tax</i>			
Cukai perkhidmatan	103	-	-
<i>Service tax</i>			
Cukai barang dan perkhidmatan	41,206	41,500	43,800
<i>Good and services tax</i>			
Lain-lain	2,733	2,959	3,300
<i>Others</i>			
Jumlah hasil bukan cukai³ (C)	43,078	45,143	48,291
<i>Total non-tax revenue</i>			

Sumber: Kementerian Kewangan Malaysia

Source: Ministry of Finance, Malaysia

1 **Anggaran disemak**

Revised estimate

2 **Termasuk hasil daripada duti setem dan cukai keuntungan harta tanah.**

Includes revenue from stamp duties and real property gains tax.

3 **Termasuk faedah dan hasil daripada pelaburan, lesen, fi perkhidmatan, cukai jalan, denda dan penalti, sewaan, royalti petroleum, hasil daripada Wilayah Persekutuan dan terimaan bukan hasil.**

Includes interest and returns on investment, licences, services fees, road tax, fines and penalties, rental, petroleum royalties, revenue from Federal Territories and non-revenue

Jadual 11.3: Perbelanjaan mengurus kerajaan persekutuan, 2016-2018

Table 11.3: Federal government operating expenditure, 2016-2018

	RM juta RM million		
	2016	2017	2018
(i) Mengikut Objek	210,173	219,910	234,250
<i>By Object</i>			
Emolumen	73,108	78,801	79,149
<i>Emoluments</i>			
Bayaran persaraan	21,029	23,648	24,550
<i>Retirement charges</i>			
Bayaran khidmat hutang	26,480	28,866	30,882
<i>Debt service charges</i>			
Pemberian dan serahan kepada Kerajaan Negeri	6,942	8,058	8,023
<i>Grants and transfers to State Governments</i>			
Bekalan dan perkhidmatan	30,070	32,642	33,621
<i>Supplies and services</i>			
Subsidi dan bantuan sosial	24,690	23,085	26,544
<i>Subsidies and social assistance</i>			
Lain-lain	27,854	24,810	-
<i>Others</i>			
(ii) Mengikut Sektor	210,173	219,910	234,250
<i>By Sector</i>			
Keselamatan	23,951	24,651	26,180
<i>Security</i>			
Sosial	81,889	87,115	89,919
<i>Social</i>			
Ekonomi	18,861	16,639	20,494
<i>Economic</i>			
Pentadbiran am²	15,755	11,470	16,079
<i>General administration</i>			
Lain-lain³	69,717	80,035	81,578
<i>Others</i>			

Sumber: Kementerian Kewangan Malaysia

Source: Ministry of Finance, Malaysia

1 **Anggaran disemak**

Revised estimate

2 **Termasuk perkhidmatan am, bayaran balik dan bayaran ganti serta perkhidmatan luar negeri.**

Includes general services, refund and reimbursement as well as foreign affairs services.

3 **Termasuk bayaran khidmat hutang dan bayaran pindahan.**

Include debt service charges and transfer payments.

Jadual 11.4: Perbelanjaan pembangunan kerajaan persekutuan, 2016-2018

Table 11.4: Federal government development expenditure, 2016-2018

	RM juta RM million		
	2016	2017	2018
Jumlah	41,995	45,962	46,000
<i>Total</i>			
Keselamatan	4,832	5,286	5,214
<i>Security</i>			
Pertahanan	3,945	4,250	3,842
<i>Defence</i>			
Keselamatan dalam negeri	887	1,036	1,372
<i>Internal security</i>			
Sosial	10,429	12,119	11,720
<i>Social</i>			
Pendidikan dan latihan	3,727	5,904	5,258
<i>Education and training</i>			
Kesihatan	1,495	1,532	1,910
<i>Health</i>			
Perumahan	2,238	870	1,167
<i>Housing</i>			
Lain-lain	2,969	3,813	3,387
<i>Others</i>			
Ekonomi	25,113	25,897	26,342
<i>Economic</i>			
Pertanian dan pembangunan luar bandar	2,902	2,416	2,523
<i>Agriculture and rural development</i>			
Kemudahan awam dan tenaga²	2,927	2,514	2,746
<i>Public utilities and energy</i>			
Perdagangan dan perindustrian	4,841	4,830	4,149
<i>Trade and industry</i>			
Pengangkutan	7,827	10,749	10,479
<i>Transport</i>			
Perhubungan	5	149	105
<i>Communications</i>			
Alam Sekitar	2,346	2,197	2,013
<i>Environment</i>			
Lain-lain	4,265	3,042	4,327
<i>Others</i>			
Pentadbiran am³	1,621	2,660	2,724
<i>General administration</i>			

Sumber: Kementerian Kewangan Malaysia
Source: Ministry of Finance, Malaysia

1 **Anggaran disemak**
Revised estimate

2 **Sebahagian besarnya bekalan elektrik dan air.**
Mainly electricity and water supply.

3 **Termasuk perkhidmatan am, pembaikan dan pengubahsuaian.**
Includes general services, maintenance and renovations.

Jadual 11.5: Rizab luar Malaysia, 2016-2018

Table 11.5: External reserves of Malaysia, 2016-2018

	RM juta <i>RM million</i>		
	Akhir tempoh/End of period		
	2016	2017	2018
Bank Negara Malaysia			
Rizab antarabangsa kasar <i>Gross International reserves</i>	424,154.9	414,599.4	419,536.0
Hak-hak Pengeluaran Khas <i>Special Drawing Rights</i>	4,956.3	4,737.0	4,728.4
Kedudukan rizab di IMF <i>IMF reserves position</i>	3,467.5	3,116.3	3,801.4
Emas dan pertukaran <i>Gold and foreign exchange</i>	415,731.1	406,746.1	411,006.2
Tanggungan luar negeri <i>External liabilities</i>	55.9	59.8	60.6
Rizab antarabangsa bersih <i>Net international reserves</i>	423,874.3	414,591.4	419,475.3
Lain-lain rizab rasmi <i>Other official reserves</i>	122.2	112.5	108.3
Rizab rasmi bersih <i>Net official reserves</i>	424,212.4	414,652.0	419,583.7
	Sumber/Source : Bank Negara Malaysia		

Jadual 11.6: Cukai pendapatan ditaksir dan dipungut, 2015-2017

Table 11.6: Assessments and income tax collected, 2015-2017

	Seperti pada akhir tempoh As at end of period		
	2015	2016	2017
Bilangan taksiran ¹ <i>Number of assessments</i>	4,753,362	5,093,959	..
	RM juta <i>RM million</i>		
Cukai kasar dipungut ² <i>Gross tax collected</i>	121,235.8	113,945.3	..
Tolak bayaran balik <i>Less repayment</i>	7,500.0	7,000.0	..
Cukai bersih dipungut <i>Net tax collected</i>	113,735.8	106,945.3	..

Sumber: Lembaga Hasil Dalam Negeri Malaysia

Source: Inland Revenue Board Malaysia

Nota/Note:

1 **Bilangan taksiran dan amaun taksiran bersih terdiri daripada taksiran tahun semasa dan tahun kebelakang diproses.**

The number of assessments and amount of net assessment processed for current and previous years

2 **Data tidak termasuk cukai langsung yang lain iaitu Duti Setem, Cukai Keuntungan Harta Tanah, Duti Harta Pusaka dan Pendaftaran Perniagaan.**

Data exclude other direct taxes i.e. Stamp Duty, real Property Gains tax, Estate Duty and Business Registration.

Data bagi tahun 2018 tiada semasa penerbitan diterbitkan

Data for 2018 is not available when publication is released

Jadual 11.7: Penanggung insurans berlesen, 2015-2017

Table 11.7: Licensed insurers, 2015-2017

	Seperti pada akhir tahun kalendar		
	As at calendar year end		
	2015	2016	2017
Mengikut Tempat Ditubuhkan			
<i>By Place of Incorporation</i>			
Syarikat-syarikat yang ditubuhkan dalam Malaysia <i>Malaysian incorporated companies</i>	33	33	33
Syarikat-syarikat yang ditubuhkan di luar Malaysia <i>Foreign incorporated companies</i>	7	7	7
Jumlah/Total	40	40	40
Mengikut Jenis Perniagaan			
<i>By Type of Business</i>			
Insurans Hayat sahaja <i>Life Insurance only</i>	10	10	10
Insurans Semula Hayat <i>Life Reinsurance</i>	1	1	1
Insurans Am sahaja <i>General Insurance only</i>	19	19	19
Insurans Semula Am <i>General Reinsurance</i>	5	5	5
Insurans Hayat dan Am <i>Life and General Insurance</i>	4	4	4
Insurans Semula Hayat dan Am <i>Life and General Reinsurance</i>	1	1	1
Jumlah/Total	40	40	40

Sumber/Source :
Bank Negara Malaysia

Jadual 11.8: Perniagaan insurans hayat dan am, 2015-2017

Table 11.8: Life and general insurance business, 2015-2017

	Seperti pada akhir tahun kalendar		
	As at calendar year end		
	2015	2016	2017
Insurans Hayat			
<i>Life Insurance</i>			
Perniagaan langsung berkuatkuasa:			
<i>Direct business in force:</i>			
Bilangan polisi (Unit)	12,557,381	12,661,330	12,672,235
<i>Number of policies (Units)</i>			
	RM juta/ RM million		
Jumlah wang diinsuranskan	1,238,796	1,300,255	1,378,337
<i>Sum insured</i>			
Premium tahunan	28,320	30,471	32,534
<i>Annual premiums</i>			
Insurans Am			
<i>General Insurance</i>			
Premium langsung kasar ¹	17,089	17,247	17,234
<i>Gross direct premiums</i>			
Premium bersih	13,936	14,054	14,109
<i>Net premiums</i>			
	Sumber/Source : Bank Negara Malaysia		

Nota/Note:

¹ **Premium berdasarkan kadar kasar asal yang dikenakan ke atas pelanggan insurans perniagaan langsung, tanpa sebarang potongan komisyen atau brokeraj.**

Premium on original gross rate charged to clients in respect of direct insurance without any dedu for commission or brokerage.

Jadual 11.9: Jumlah bekalan wang, 2016-2018

Table 11.9: Total money supply, 2016-2018

	Akhir tempoh/End of period		
	2016	2017	2018
	RM juta RM million		
M1 Bekalan wang secara kecil ¹ <i>Narrow money supply</i>	380,841.2	422,820.0	427,538.1
Mata wang dalam edaran <i>Currency in circulation</i>	85,663.1	92,567.5	95,030.9
Deposit permintaan <i>Demand deposits</i>	295,178.1	330,212.4	322,254.1
M2 Mudah tunai sektor swasta ² <i>Private sector liquidity</i>	1,647,269.5	1,730,466.1	1,866,205.1
M3 Bekalan wang secara luas ³ <i>Broad money supply</i>	1,655,225.0	1,736,444.7	1,875,628.1

Sumber/Source :
Bank Negara Malaysia

Nota/Note:

- M1 terdiri daripada mata wang dalam edaran dan deposit permintaan sektor swasta yang disimpan dengan bank perdagangan dan bank Islam.**
M1 consists of currency in circulation and demand deposits of the private sector placed with commercial banks and Islamic banks.
- M2 terdiri daripada M1 campur separuh wang secara kecil. Separuh wang secara kecil terdiri daripada deposit tabungan dan tetap, instrumen deposit boleh niaga (NID), repo dan deposit mata wang asing oleh sektor swasta yang disimpan dengan bank perdagangan dan bank Islam.**
M2 consists of M1 plus narrow quasi-money. Narrow quasi-money comprising savings and fixed deposits, negotiable instruments of deposits (NIDs), repos and foreign currency deposits of the private sector placed with commercial banks and Islamic banks.
- M3 terdiri daripada M2 campur deposit oleh sektor swasta yang disimpan dengan syarikat kewangan, bank saudagar dan syarikat diskaun. Tidak termasuk penyimpanan di antara institusi perbankan.**
M3 consists of M2 plus deposits of the private sector placed with finance companies, merchant banks and discount houses. Excludes interplacement among the banking institutions.

Jadual 11.10: Bank-bank perdagangan dan bank-bank islam: penyata aset, 2016-2018

Table 11.10: Commercial banks and islamic banks: statement of assets, 2016-2018

Jenis Aset <i>Type of Assets</i>	Akhir tempoh/End of period		
	2016	2017	2018
Jumlah aset/Total assets	2,393,413.6	2,495,332.8	3,430,256.8
Wang Tunai dan Kesamaan Tunai <i>Cash and Cash Equivalents</i>	26,020.7	21,148.8	21,295.2
Deposit yang disimpan dan Repo berbalik <i>Deposits Placed and Reverse Repos</i>	32,899.4	36,391.0	37,645.5
Simpanan Berkanun dengan Bank Negara Malaysia <i>Statutory deposits with Bank Negara Malaysia</i>	42,203.2	42,413.8	65,128.4
Jumlah yang akan diterima daripada : <i>Amounts due from :</i>			
Pemastautin/Residents	174,894.3	173,192.9	191,514.5
Bukan Pemastautin/Non-Residents	66,338.6	69,225.7	65,636.0
Instrumen deposit bolehniaga yang dipegang <i>Negotiable instruments of deposit held</i>	47,016.8	41,072.1	40,531.2
Sekuriti Malaysia <i>Malaysian securities</i>	299,358.9	162,220.5	256,258.1
Pinjaman dan pendahuluan <i>Loans and advances</i>	1,492,434.0	1,555,882.7	2,160,734.1
Harta Benda, loji dan kelengkapan <i>Property, Plant and Equipment</i>	5,841.2	5,484.8	6,484.8
Aset lain <i>Other assets</i>	170,160.3	150,424.6	187,099.4

Sumber/Source :
Bank Negara Malaysia

**Jadual 11.11: Bank-bank perdagangan dan bank-bank islam: penyata ekuiti dan liabiliti
2016-2018**

Table 11.11: Commercial banks and islamic banks: statement of equities and liabilities, 2016-2018

Jenis Liabiliti <i>Type of Liabilities</i>	Akhir tempoh/ <i>End of period</i>		
	2016	2017	2018
Jumlah Ekuiti dan Liabiliti ¹ <i>Total Equities and Liabilities</i>	2,393,385.7	2,495,332.8	3,430,256.8
Modal dan rizab <i>Capital and reserves</i>	257,979.3	276,084.0	354,095.5
Jumlah Liabiliti/Total liabilities ¹	2,063,612.2	2,145,108.6	3,076,161.3
Jumlah deposit ¹ <i>Total deposits</i>	1,673,173.2	1,740,066.8	2,516,100.4
Jumlah yang akan dibayar kepada: <i>Amounts due to:</i>			
Pemastautin/Residents	52,130.8	46,362.3	48,659.5
Bukan Pemastautin/Non-Residents	86,852.8	88,049.9	105,242.1
Penerimaan Belum Bayar <i>Acceptances Payable</i>	1,129.5	1,212.6	2,621.6
Bil kena bayar <i>Bills payable</i>			
Pemastautin/Residents	3,600.7	4,556.0	3,031.7
Bukan Pemastautin/Non-Residents	34.8	21.8	6.6
Tanggungjawab lain ² <i>Other liabilities</i>	246,690.4	264,839.2	274,106.5

Sumber/Source :
Bank Negara Malaysia

Nota/Note:

1 **Jumlah Ekuiti termasuk untung rugi semasa sebelum pelarasan dan belum diaudit.**

Total Equities includes current unaudited unadjusted profit/loss.

2 **Tanggungjawab lain termasuk pinjaman yang dijual kepada Cagamas dengan rekursa.**

Other Liabilities includes recourse obligations on loans sold to Cagamas.

**Jadual 11.12: Bank-bank perdagangan dan bank-bank islam: Klasifikasi pinjaman/
pembiayaan mengikut tujuan, 2016-2018**

Table 11.12: Commercial banks and islamic banks: Classification of loans/ financing by purpose, 2016-2018

Tujuan <i>Purpose</i>	Akhir tempoh/ <i>End of period</i>		
	2016	2017	2018
	RM juta <i>RM million</i>		
Jumlah Pinjaman <i>Total Loans</i>	1,514,669.8	1,577,359.1	1,705,748.6
Pembelian sekuriti <i>Purchase of securities</i>	69,868.7	69,948.1	80,422.4
Pembelian kenderaan pengangkutan <i>Purchase of transport vehicles</i>	170,514.5	169,188.3	169,058.2
Pembelian harta kediaman ¹ <i>Purchase of residential property</i>	474,846.3	516,595.8	563,031.0
Pembelian harta bukan kediaman <i>Purchase of non-residential property</i>	208,778.4	213,157.3	218,415.6
Pembelian aset tetap selain tanah dan bangunan <i>Purchase of fixed assets other than land and building</i>	10,062.1	8,842.5	10,455.2
Kegunaan persendirian <i>Personal Use</i>	66,627.6	69,356.3	94,412.5
Kad kredit <i>Credit Card</i>	36,946.7	38,059.7	39,920.1
Pembelian barangan pengguna <i>Purchase of consumer durables</i>	132.1	117.5	107.9
Pembinaan <i>Construction</i>	45,537.1	47,668.4	56,335.8
Modal kerja <i>Working Capital</i>	367,845.8	371,404.3	393,314.8
Tujuan lain <i>Other purpose</i>	61,343.1	70,264.2	80,275.2

Sumber/Source :
Bank Negara Malaysia

Nota/Note:

- ¹ Hanya termasuk pinjaman yang dijual kepada Cagamas.
Includes loans sold to Cagamas only.

Jadual 11.13: Bank-bank perdagangan dan bank-bank islam: Klasifikasi pinjaman/ pembiayaan mengikut sektor, 2016-2018

Table 11.13: Commercial banks and islamic banks: Classification of loans/ financing by sector, 2016-2018

Sector ¹	RM juta RM million		
	Akhir tempoh/End of period		
Sectors	2016	2017	2018
Jumlah Pinjaman	1,514,669.8	1,577,359.1	175,748.6
<i>Total Loans</i>			
Pertanian primer	35,926.2	35,620.9	35,114.0
<i>Primary agriculture</i>			
Perlombongan dan kuari	13,643.9	11,137.9	10,961.3
<i>Mining and quarrying</i>			
Pembuatan	102,351.7	106,478.6	111,733.9
<i>Manufacturing</i>			
Elektrik, gas dan bekalan air	10,416.0	12,086.0	13,777.3
<i>Electricity, gas, and water supply</i>			
Perdagangan borong dan runcit, restoran dan hotel	112,086.7	114,993.1	124,280.9
<i>Wholesale, retail, restaurants and hotels</i>			
Pembinaan	64,856.4	72,545.7	89,195.8
<i>Construction</i>			
Harta tanah	109,567.0	114,169.4	116,952.4
<i>Real estate</i>			
Pengangkutan, penyimpanan dan perhubungan	38,177.5	37,054.2	37,915.7
<i>Transport, storage and communication</i>			
Perkhidmatan Kewangan, insurans dan perniagaan	107,624.0	104,731.4	116,882.1
<i>Financing, insurance and business services</i>			
Pendidikan, kesihatan dan lain-lain	42,768.4	41,431.4	40,567.5
<i>Education, health & others</i>			
Sektor isi rumah ²	860,932.8	904,806.5	984,134.7
<i>Household sector</i>			
Sektor lain t.t.d.l.	16,319.3	26,427.1	24,233.1
<i>Other sector n.e.c.</i>			

Sumber/Source :
Bank Negara Malaysia

Nota/Note:

Data termasuk bank Islam.

Figure includes Islamic banks.

1 Definisi bagi sektor ekonomi/industri adalah berdasarkan Klasifikasi Standard Perindustrian Malaysia (MSIC) 2000.

The definitions of the economic sectors/industries are based on the Malaysian Standard Industrial Classification (MSIC) 2000.

2 Sektor isirumah = Jumlah tujuan pinjaman mengikut tujuan kepada isi rumah.

Household sector = total loans by purpose to households.

Jadual 11.14: Kumpulan wang simpanan pekerja, 2016-2018

Table 11.14: Employees provident fund, 2016-2018

	Akhir tempoh/End of period		
	2016	2017	2018
Bilangan akaun pencarum <i>Number of contributors' accounts</i>	14,806,595	13,790,216	..
	RM juta RM million		
Jumlah caruman terkumpul¹ <i>Total accumulated contributions</i>	704,266	768,509	..
Jumlah pelaburan mengikut nilai buku <i>Total investments at book value</i>	731,112	791,476	..
Sekuriti Kerajaan Persekutuan <i>Federal Government Securities</i>	181,297	208,941	..
Pinjaman & Bon <i>Loans & Bonds</i>	173,845	182,941	..
Ekuiti <i>Equities</i>	309,481	334,226	..
Instrumen Pasaran Wang <i>Money Market Instruments</i>	37,023	33,198	..
Hartanah & Infrastruktur <i>Properties & Infrastruktur</i>	29,465	32,172	..

Sumber: Kumpulan Wang Simpanan Pekerja

Source: Employees Provident Fund

1 Angka tahunan termasuk dividen. Tidak termasuk caruman ahli dengan institusi pengurusan dana.*Annual figures include dividends. Excludes members contribution with fund management institutions***Data bagi tahun 2018 tiada semasa penerbitan diterbitkan***Data for 2018 is not available when publication is released*

Jadual 11.15: Kadar pertukaran ringgit Malaysia*, 2017-2019

Table 11.15: Exchange rates of ringgit Malaysia, 2017-2019

	Purata bagi tempoh Average for period		
	2017	2018	2019 Jan - Jun Jan - June
RM bagi seunit mata wang asing:			
<i>RM per unit of foreign currency:</i>			
Dolar A.S. <i>U.S. Dollar</i>	4.3004	4.0352	4.1194
Euro	4.8512	4.7646	4.6546
Paun Sterling <i>Pound Sterling</i>	5.5371	5.3848	5.3306
Dolar Singapura <i>Singapore Dollar</i>	3.1140	2.9914	3.0314
RM bagi 100 unit mata wang asing:			
<i>RM per 100 units of foreign currency:</i>			
Yen Jepun <i>Japanese Yen</i>	3.8354	3.6533	3.7450
Baht Thai <i>Thai Baht</i>	12.6705	12.4878	13.0336
Peso Filipina <i>Philippine Peso</i>	8.5347	7.6615	7.8944
Rupiah Indonesia <i>Indonesian Rupiah</i>	0.0321	0.0284	0.0290
			Sumber/Source: Bank Negara Malaysia

Nota/Note:

* Kadar purata belian dan jualan antara bank pada jam 12.00 tengahari
Average of buying and selling interbank rates at noon

12 **AKAUN NEGARA** *NATIONAL ACCOUNTS*

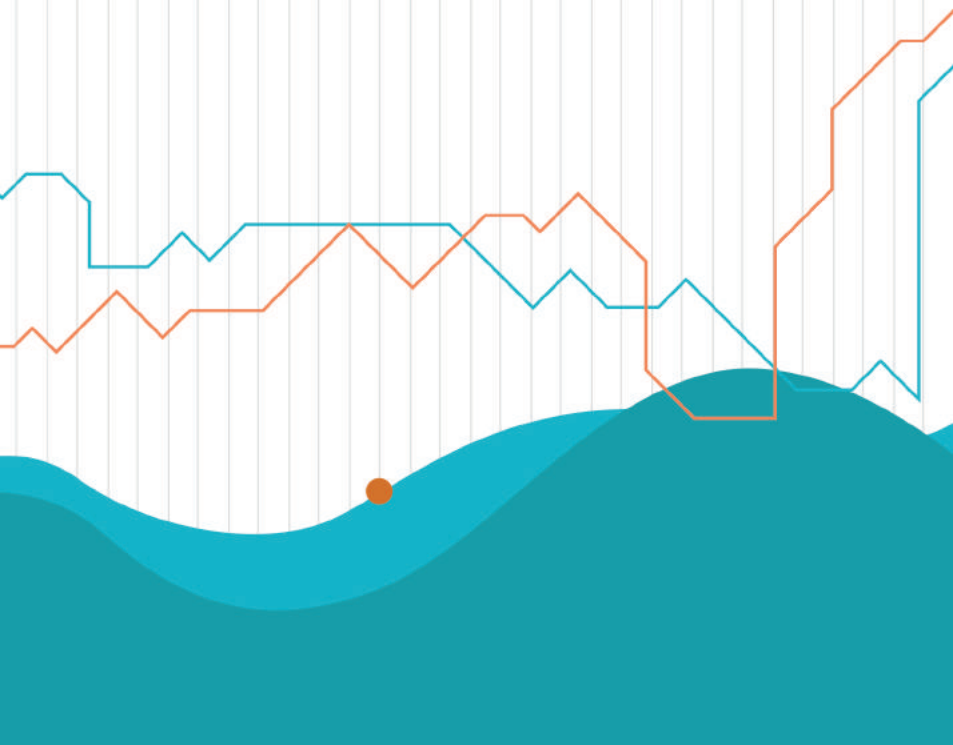

Jadual 12.1: Akaun negara, 2017-2019

Table 12.1: National accounts, 2017-2019

	2017 ^e	2018 ^p	RM juta RM million
			2019
			Suku 2
			2 nd Quarter
Keluaran Dalam Negeri Kasar (KDNK) pada Harga Semasa <i>Gross Domestic Product (GDP) at Current Prices</i>	1,371,648	1,446,914	371,024
Keluaran Dalam Negeri Kasar (KDNK) pada Harga Malar 2015 <i>Gross Domestic Product (GDP) at Constant 2015 Prices</i>	1,299,897	1,361,533	348,767
Pendapatan Negara Kasar (PNK) pada Harga Semasa <i>Gross National Income (GNI) at Current Prices</i>	1,332,990	1,395,328	365,484
PNK per kapita (Harga Semasa) <i>GNI per capita (Current Prices)</i>	41,627	43,086	44,870

Jadual 12.2: Keluaran Dalam Negeri Kasar (KDNK) mengikut jenis aktiviti ekonomi pada harga semasa, 2017-2019

Table 12.2: Gross Domestic Product (GDP) by kind of economic activity at current prices, 2017-2019

Jenis Aktiviti Ekonomi Kind of Economic Activity	2017 ^e	2018 ^p	RM juta RM million
			2019 Suku 2 2 nd Quarter
Pertanian <i>Agriculture</i>	118,114	109,051	25,427
Perlombongan dan pengkuarian <i>Mining and quarrying</i>	121,326	134,244	34,336
Pembuatan <i>Manufacturing</i>	299,792	312,012	81,185
Pembinaan <i>Construction</i>	66,552	70,111	17,274
Perkhidmatan <i>Services</i>	746,584	804,010	208,443
Campur : Duti import <i>Plus : Import duties</i>	19,280	17,486	4,359
KDNK pada harga pembeli <i>GDP at purchasers' prices</i>	1,371,648	1,446,914	371,024

Jadual 12.3: KDNK mengikut jenis aktiviti ekonomi pada harga malar 2015 - RM juta

Table 12.3: GDP by kind of economic activity at constant 2015 prices - RM million

Jenis Aktiviti Ekonomi <i>Kind of Economic Activity</i>	2017^e	2018^p	2019 Suku 2 <i>2nd Quarter</i>
Pertanian <i>Agriculture</i>	99,381	99,470	24,192
Perlombongan dan pengkuarian <i>Mining and quarrying</i>	105,838	103,135	26,019
Pembuatan <i>Manufacturing</i>	290,463	304,847	79,011
Pembinaan <i>Construction</i>	63,522	66,218	16,064
Perkhidmatan <i>Services</i>	722,617	771,861	199,498
Campur : Duti import <i>Plus : Import duties</i>	18,076	16,002	3,982
KDNK pada harga pembeli <i>GDP at purchasers' prices</i>	1,299,897	1,361,533	348,767

Jadual 12.4: KDNK mengikut jenis perbelanjaan pada harga semasa - RM juta

Table 12.4: GDP by type of expenditure at current prices - RM million

Jenis Aktiviti Ekonomi <i>Kind of Economic Activity</i>	2017^e	2018^p	2019 Suku 2 <i>2nd Quarter</i>
Perbelanjaan penggunaan akhir kerajaan <i>Government final consumption expenditure</i>	167,061	172,958	40,470
Perbelanjaan penggunaan akhir swasta <i>Private final consumption expenditure</i>	759,746	830,829	219,922
Pembentukan modal tetap kasar <i>Gross fixed capital formation</i>	343,931	350,297	91,569
Perubahan inventori dan barangan berharga* <i>Changes in inventories and valuables</i>	6,656	-8,626	-5,604
Eksport barangan dan perkhidmatan <i>Exports of goods and services</i>	960,778	994,860	244,389
tolak Import barangan dan perkhidmatan <i>less Imports of goods and services</i>	866,524	893,403	219,723
Perbelanjaan atas KDNK pada harga pembeli <i>Expenditure on GDP at purchasers' prices</i>	1,371,648	1,446,914	371,024

Nota/Note :

* Termasuk perbezaan statistik

Includes statistical discrepancy

Jadual 12.5: Keluaran Dalam Negeri Kasar (KDNK) mengikut jenis perbelanjaan pada harga malar 2015 - RM juta

Table 12.5: Gross Domestic Product (GDP) by type of expenditure at constant 2015 prices - RM million

Jenis Perbelanjaan <i>Type of Expenditure</i>	2017^e	2018^p	2019 Suku 2 <i>2nd Quarter</i>
Perbelanjaan penggunaan akhir kerajaan <i>Government final consumption expenditure</i>	164,257	169,638	39,496
Perbelanjaan penggunaan akhir swasta <i>Private final consumption expenditure</i>	718,320	775,431	203,388
Pembentukan modal tetap kasar <i>Gross fixed capital formation</i>	331,082	335,554	86,307
Perubahan inventori dan barangan berharga* <i>Changes in inventories and valuables</i>	745	-14,344	-4,618
Eksport barangan dan perkhidmatan <i>Exports of goods and services</i>	900,064	920,105	224,402
Tolak Import barangan dan perkhidmatan <i>Less Imports of goods and services</i>	814,571	824,852	200,208
Perbelanjaan atas KDNK pada harga pembeli <i>Expenditure on GDP at purchasers' prices</i>	1,299,897	1,361,533	348,767

Nota/Note :

*** Termasuk perbezaan statistik**

Includes statistical discrepancy

Jadual 12.6: Komponen pendapatan bagi KDNK pada harga semasa, 2016-2018

Table 12.6: Income components of GDP at current prices, 2016-2018

Jenis Aktiviti Ekonomi <i>Kind of Economic Activity</i>	RM juta <i>RM million</i>		
	2016	2017 ^e	2018 ^p
Pampasan pekerja <i>Compensation of employees</i>	444,489	486,549	515,892
Lebihan kendalian kasar <i>Gross operating surplus</i>	740,473	820,171	882,491
Cukai tolak subsidi ke atas pengeluaran dan import <i>Taxes less subsidies on production and imports</i>	64,735	64,928	48,531
KDNK pada harga pembeli <i>GDP at purchasers' prices</i>	1,249,698	1,371,648	1,446,914

**Jadual 12.7: Komponen pendapatan bagi KDNK pada harga semasa -
peratus perubahan tahunan, 2016-2018**

Table 12.7: Income components of GDP at current prices - annual percentage change, 2016-2018

Jenis Aktiviti Ekonomi <i>Kind of Economic Activity</i>	peratus perubahan tahunan		
	2016	2017 ^e	2018 ^p
Pampasan pekerja <i>Compensation of employees</i>	7.8	9.5	6.0
Lebihan kendalian kasar <i>Gross operating surplus</i>	4.4	10.8	7.6
Cukai tolak subsidi ke atas pengeluaran dan import <i>Taxes less subsidies on production and imports</i>	16.3	0.3	-25.3
KDNK pada harga pembeli <i>GDP at purchasers' prices</i>	6.2	9.8	5.5

**Jadual 12.8: Komponen pendapatan bagi KDNK pada harga semasa -
pembahagian peratus kepada KDNK, 2016-2018**

*Table 12.8: Income components of GDP at current prices -
percentage share to GDP, 2016-2018*

Jenis Aktiviti Ekonomi <i>Kind of Economic Activity</i>	2016	2017^e	2018^p
Pampasan pekerja <i>Compensation of employees</i>	35.6	35.5	35.7
Lebihan kendalian kasar <i>Gross operating surplus</i>	59.3	59.8	61.0
Cukai tolak subsidi ke atas pengeluaran dan import <i>Taxes less subsidies on production and imports</i>	5.2	4.7	3.4
KDNK pada harga pembeli <i>GDP at purchasers' prices</i>	100.0	100.0	100.0

Jadual 12.9: KDNK mengikut negeri pada harga semasa, 2016-2018 - RM juta

Table 12.9: GDP by state at current prices, 2016-2018 - RM million

Negeri/State	2016	2017^e	2018^p
Johor	120,119	130,586	136,456
Kedah	42,044	44,935	46,308
Kelantan	23,194	25,058	25,428
Melaka	37,928	42,732	44,241
Negeri Sembilan	42,593	46,488	48,338
Pahang	53,175	58,888	59,188
Pulau Pinang	83,536	89,151	93,320
Perak	67,869	73,139	75,863
Perlis	5,670	5,950	6,196
Selangor	286,297	312,735	333,642
Terengganu	32,467	36,065	37,114
Sabah	80,503	94,995	100,815
Sarawak	124,189	138,726	146,006
WP Kuala Lumpur ¹	193,983	212,866	228,904
WP Labuan	6,421	6,909	7,357
Supra ²	49,710	52,425	57,738
Jumlah KDNK pada Harga Pembeli	1,249,698	1,371,648	1,446,914
<i>Total GDP at Purchasers' Prices</i>			

Nota/Note :¹ **Termasuk WP Putrajaya***Includes WP Putrajaya*² **Supra State merangkumi aktiviti pengeluaran yang melangkaui pusat kepentingan ekonomi utama bagi mana-mana negeri***Supra State covers production activities that beyond the centre of predominant economic interest for any state*

Jadual 12.10: KDNK per kapita mengikut negeri, 2016-2018

Table 12.10: GDP per capita by state at current prices, 2016-2018

	RM juta RM million		
Negeri <i>State</i>	2016	2017^e	2018^p
Johor	32,894	35,322	36,394
Kedah	19,835	20,960	21,410
Kelantan	12,909	13,700	13,668
Melaka	42,088	46,799	47,960
Negeri Sembilan	38,744	41,733	43,047
Pahang	32,688	35,754	35,554
Pulau Pinang	48,633	51,115	52,937
Perak	27,343	29,335	30,303
Perlis	22,588	23,611	24,442
Selangor	45,506	49,013	51,528
Terengganu	27,434	29,855	30,216
Sabah	21,169	24,636	25,861
Sarawak	45,346	50,149	52,301
WP Kuala Lumpur	103,506	113,182	121,293
WP Labuan	66,348	70,820	74,337
MALAYSIA	39,505	42,834	44,682

Jadual 12.11: KDNK mengikut negeri pada harga malar 2015 - RM juta

Table 12.11: GDP by state at constant 2015 prices - RM million

Negeri <i>State</i>	2016	2017^e	2018^p
Johor	116,682	123,517	130,489
Kedah	41,156	43,059	44,806
Kelantan	22,476	23,491	24,096
Melaka	37,713	40,814	42,386
Negeri Sembilan	41,771	43,803	45,653
Pahang	50,875	54,550	56,193
Pulau Pinang	82,493	86,738	91,175
Perak	65,958	69,291	72,942
Perlis	5,570	5,694	5,884
Selangor	281,839	301,919	322,592
Terengganu	32,133	33,968	34,820
Sabah	77,518	83,744	84,960
Sarawak	124,513	130,106	132,665
WP Kuala Lumpur ¹	191,641	205,896	219,789
WP Labuan	6,412	6,793	7,238
Supra ²	50,562	46,512	45,845
Jumlah KDNK pada Harga Pembeli <i>Total GDP at Purchasers' Prices</i>	1,229,312	1,299,897	1,361,533

Nota/Note :¹ **Termasuk WP Putrajaya***Includes WP Putrajaya*² **Supra State merangkumi aktiviti pengeluaran yang melangkaui pusat kepentingan ekonomi utama bagi mana-mana negeri***Supra State covers production activities that beyond the centre of predominant economic interest for any state*

Jadual 12.12: KDNK mengikut negeri pada harga malar 2015 - perubahan peratusan tahunan & pembahagian peratus KDNK, 2016-2018

Table 12.12: GDP by state at constant 2015 prices - annual percentage change & percentage share of GDP, 2016-2018

Negeri State	Perubahan Peratusan Tahunan			Pembahagian Peratus KDNK		
	Annual Percentage Change			Percentage Share of GDP		
	2016	2017 ^e	2018 ^p	2016	2017 ^e	2018 ^p
Johor	6.1	5.9	5.6	9.5	9.5	9.6
Kedah	4.1	4.6	4.1	3.3	3.3	3.3
Kelantan	5.0	4.5	2.6	1.8	1.8	1.8
Melaka	4.5	8.2	3.9	3.1	3.1	3.1
Negeri Sembilan	3.9	4.9	4.2	3.4	3.4	3.4
Pahang	2.9	7.2	3.0	4.1	4.2	4.1
Pulau Pinang	5.6	5.1	5.1	6.7	6.7	6.7
Perak	4.4	5.1	5.3	5.4	5.3	5.4
Perlis	4.0	2.2	3.3	0.5	0.4	0.4
Selangor	4.8	7.1	6.8	22.9	23.2	23.7
Terengganu	3.2	5.7	2.5	2.6	2.6	2.6
Sabah	5.1	8.0	1.5	6.3	6.4	6.2
Sarawak	2.4	4.5	2.0	10.1	10.0	9.7
WP Kuala Lumpur ¹	6.0	7.4	6.7	15.6	15.8	16.1
WP Labuan	6.9	5.9	6.6	0.5	0.5	0.5
Supra ²	-1.7	-8.0	-1.4	4.1	3.6	3.4
KDNK pada Harga Pembeli <i>GDP at Purchasers' Prices</i>	4.4	5.7	4.7	100.0	100.0	100.0

Nota/Note :

¹ Termasuk WP Putrajaya

Includes WP Putrajaya

² Supra State merangkumi aktiviti pengeluaran yang melangkaui pusat kepentingan ekonomi utama bagi mana-mana negeri

Supra State covers production activities that beyond the centre of predominant economic interest for any state

Jadual 12.13: Nilai ditambah perusahaan kecil dan sederhana (PKS) mengikut jenis aktiviti ekonomi, 2018^P

Table 12.13: Value added of small and medium enterprise (SMEs) by kind of economic activity, 2018^P

	RM juta RM million	
Jenis aktiviti ekonomi <i>Kind of economic activity</i>	Harga Semasa <i>Current Prices</i>	Harga Malar 2015 <i>Constant 2015 Prices</i>
Pertanian <i>Agriculture</i>	57,159	52,471
Perlombongan dan pengkuarian <i>Mining and quarrying</i>	2,768	2,502
Pembuatan <i>Manufacturing</i>	109,494	104,766
Pembinaan <i>Construction</i>	32,383	30,748
Perkhidmatan <i>Services</i>	343,526	325,388
Campur : Duti import <i>Plus : Import duties</i>	6,321	5,848
Jumlah <i>Total</i>	551,650	521,721

Nota/Note :

Data ini disusun berdasarkan definisi baru PKS yang digariskan oleh Majlis Pembangunan PKS Kebangsaan.

The data was compiled based on new definition of SMEs which was outline by National SME Development Council (NSDC).

**12.14 PEMBENTUKAN MODAL TETAP KASAR MENGIKUT SEKTOR PADA
HARGA SEMASA**

Gross Fixed Capital Formation by Sector at Current Prices

Sektor <i>Sector</i>	RM juta <i>RM million</i>			
	2015	2016	2017^e	2018^P
Jumlah	304,423	318,895	343,931	350,297
<i>Total</i>				
Awam	106,274	107,370	109,417	104,585
<i>Public</i>				
Swasta	198,150	211,525	234,514	245,712
<i>Private</i>				

12.15 PEMBENTUKAN MODAL TETAP KASAR MENGIKUT SEKTOR PADA

HARGA MALAR 2015

Gross Fixed Capital Formation by Sector at Constant 2015 Prices

Sektor <i>Sector</i>	RM juta <i>RM million</i>			
	2015	2016	2017^e	2018^P
Jumlah	304,423	312,190	331,082	335,554
<i>Total</i>				
Awam	106,274	105,213	105,488	100,264
<i>Public</i>				
Swasta	198,150	206,977	225,594	235,291
<i>Private</i>				

Jadual 12.16: Perangkaan stok modal pada harga semasa, 2013-2017

Table 12.16: Capital stock statistics at current prices, 2013-2017

	RM juta RM million		
Tahun	Stok Modal Kasar	Stok Modal Bersih	Stok Modal Produktif
<i>Year</i>	<i>Gross Capital Stock</i>	<i>Net Capital Stock</i>	<i>Productive Capital Stock</i>
2013	3,673,794	2,340,757	3,040,164
2014	3,951,455	2,514,227	3,269,228
2015	4,241,536	2,691,020	3,504,152
2016^e	4,521,945	2,859,295	3,729,711
2017^P	4,826,795	3,044,111	3,975,003

Jadual 12.17: Perangkaan stok modal pada harga malar 2010, 2013-2017

Table 12.17: Capital stock statistics at constant 2010 prices, 2013-2017

	RM juta RM million		
Tahun	Stok Modal Kasar	Stok Modal Bersih	Stok Modal Produktif
<i>Year</i>	<i>Gross Capital Stock</i>	<i>Net Capital Stock</i>	<i>Productive Capital Stock</i>
2013	3,083,465	1,941,090	2,535,276
2014	3,241,132	2,030,497	2,658,970
2015	3,398,880	2,119,511	2,782,118
2016^e	3,555,695	2,208,677	2,904,868
2017^P	3,721,390	2,307,447	3,037,277

13

**IMBANGAN PEMBAYARAN DAN
PELABURAN LANGSUNG**
*BALANCE OF PAYMENTS AND
DIRECT INVESTMENT*



Jadual 13.1: Imbangan pembayaran (Bersih), 2017-2019

Table 13.1: Balance of payments (Net), 2017-2019

	(RM juta) (RM million)		
	2017 ^f	2018 ^r	2019 Suku 2 2 nd Quarter
Akaun Semasa <i>Current Account</i>	38,296	30,588	14,257
Barangan <i>Goods</i>	117,113	119,182	28,104
Perkhidmatan <i>Services</i>	-22,859	-17,726	-3,437
Pendapatan Primer <i>Primary Income</i>	-38,658	-51,586	-5,540
Pendapatan Sekunder <i>Secondary Income</i>	-17,300	-19,282	-4,870
Akaun Modal <i>Capital Account</i>	-26	-91	-13
Akaun Kewangan <i>Financial Account</i>	-4,730	18,609	-18,552
Pelaburan langsung <i>Direct Investment</i>	16,171	11,341	-8,236
Pelaburan portfolio <i>Portfolio Investment</i>	-15,358	-44,402	-10,160
Derivatif kewangan <i>Financial Derivatives</i>	-197	971	-456
Pelaburan lain <i>Other Investment</i>	-5,346	50,699	300
Aset Rizab <i>Reserve Assets</i>	-16,409	-7,758	1,359
Kesilapan dan Ketinggalan <i>Errors and Omissions</i>	-17,132	-41,348	2,948

Jadual 13.2a: Kedudukan pelaburan langsung asing (FDI) di Malaysia mengikut blok negara, 2017-2019

Table 13.2a: Foreign Direct Investment (FDI) position in Malaysia by blocks of countries, 2017-2019

	2017 ^f	2018 ^r	2019 Suku 2 2 nd Quarter
(RM juta) (RM million)			
Amerika Tengah dan Selatan <i>Central and South America</i>			
Bermuda	16,617	14,686	13,727
Kepulauan Cayman <i>Cayman Islands</i>	14,796	11,331	9,534
Kepulauan Virgin British <i>British Virgin Islands</i>	28,541	20,463	20,467
Amerika Utara <i>North America</i>			
Amerika Syarikat <i>United States of America</i>	33,112	40,874	45,225
Asia Tenggara <i>Southeast Asia</i>			
Thailand	1,005	1,726	2,202
Singapura <i>Singapore</i>	117,212	120,176	139,124
Asia Timur <i>East Asia</i>			
Republik Rakyat China <i>People's Republic of China</i>	17,852	17,040	18,270
Hong Kong, SAR	56,813	74,301	82,828
Jepun <i>Japan</i>	72,250	75,328	73,903
Republik Korea <i>Republic of Korea</i>	17,090	17,127	14,490
Taiwan	4,528	3,452	3,765

Jadual 13.2a : Kedudukan pelaburan langsung asing (FDI) di Malaysia mengikut blok negara, 2017-2019 (Samb.)

Table 13.2a : Foreign Direct Investment (FDI) position in Malaysia by blocks of countries, 2017-2019 (Cont'd.)

	(RM juta) (RM million)		
	2017 ^f	2018 ^r	2019 Suku 2 2 nd Quarter
Eropah			
<i>Europe</i>			
Belanda	40,241	42,813	45,018
<i>Netherlands</i>			
Denmark	5,762	6,626	7,563
Luxembourg	474	520	491
Jerman	24,533	27,061	27,724
<i>Germany</i>			
Perancis	6,127	7,441	7,587
<i>France</i>			
Switzerland	29,551	38,483	39,002
United Kingdom	20,606	22,282	20,710
Oceania			
Australia	7,324	8,334	8,472
Negara Lain	81,063	81,101	87,430
<i>Other Countries</i>			
Jumlah/Total	595,497	631,164	667,532

Sumber: Jabatan Perangkaan Malaysia dan Bank Negara Malaysia
Source: Department of Statistics Malaysia and Bank Negara Malaysia

Jadual 13.2b: Kedudukan pelaburan langsung asing (FDI) di Malaysia mengikut sektor, 2017-2019

Table 13.2b: Foreign Direct Investment (FDI) position in Malaysia by sector, 2017-2019

	(RM juta) (RM million)		
	2017 ^t	2018 ^t	2019 Suku 2 2 nd Quarter
Pertanian, Perhutanan dan Perikanan <i>Agriculture, Forestry and Fishing</i>	11,834	11,981	11,924
Perlombongan dan Kuari (termasuk minyak dan gas) <i>Mining and Quarrying (including oil and gas)</i>	49,555	45,370	48,239
Pembuatan <i>Manufacturing</i>	234,406	260,149	265,815
Pembinaan <i>Construction</i>	9,135	9,524	8,666
Aktiviti Perkhidmatan <i>Services Activities</i>	290,567 0	304,140 0	332,888
Perdagangan Borong dan Runcit <i>Wholesale and Retail Trade</i>	41,380	41,109	40,270
Maklumat dan Komunikasi <i>Information and Communication</i>	48,486	37,758	39,727
Aktiviti Kewangan dan Insurans/Takaful <i>Financial and Insurance /Takaful Activities</i>	124,747	141,037	149,010
Perkhidmatan Lain <i>Other services</i>	75,955 0	84,236 0	103,881
Jumlah/Total	595,497	631,164	667,532

Sumber: Jabatan Perangkaan Malaysia dan Bank Negara Malaysia

Source: Department of Statistics Malaysia and Bank Negara Malaysia

Jadual 13.3a: Kedudukan pelaburan langsung di luar negeri (DIA) mengikut blok negara, 2017-2019

Table 13.3a: Direct Investment Abroad (DIA) position by blocks of countries, 2017-2019

	2017 ^f	2018 ^f	2019 Suku 2 2 nd Quarter
(RM juta) (RM million)			
Afrika			
<i>Africa</i>			
Mauritius	35,326	1,964	-58
Amerika Selatan			
<i>South America</i>			
Kepulauan Cayman	29,802	29,980	30,765
<i>Cayman Islands</i>			
Kepulauan Virgin British	16,362	15,303	15,419
<i>British Virgin Islands</i>			
Amerika Utara			
<i>North America</i>			
Amerika Syarikat	7,465	7,063	19,393
<i>United States of America</i>			
Asia Barat			
<i>West Asia</i>			
Emiriyah Arab Bersatu	1,075	1,095	1,448
<i>United Arab Emirates</i>			
Asia Selatan			
<i>South Asia</i>			
India	16,650	8,079	1,668
Asia Timur			
<i>East Asia</i>			
Republik Rakyat China	8,943	9,601	9,943
<i>People's Republic of China</i>			
Hong Kong, SAR	16,755	16,418	16,273
Taiwan	5,018	2,815	1,879

Jadual 13.3a: Kedudukan pelaburan langsung di luar negeri (DIA) mengikut blok negara, 2017-2019 (Samb.)

Table 13.3a: Direct Investment Abroad (DIA) position by blocks of countries, 2017-2019 (Cont'd.)

	(RM juta) (RM million)		
	2017'	2018'	2019 Suku 2 2 nd Quarter
Asia Tenggara			
<i>Southeast Asia</i>			
Filipina	1,268	1,679	1,982
<i>Philippines</i>			
Indonesia	45,509	46,655	47,522
Kemboja	4,618	5,135	5,672
<i>Cambodia</i>			
Thailand	9,503	9,829	10,339
Singapura	92,375	96,789	94,954
<i>Singapore</i>			
Viet Nam	6,461	7,044	8,263
Eropah			
<i>Europe</i>			
Belanda	5,923	7,922	9,711
<i>Netherlands</i>			
Jerman	5,285	3,808	3,585
<i>Germany</i>			
United Kingdom	25,833	24,520	33,571
Oceania			
Australia	24,489	23,717	24,448
Negara Lain			
<i>Other Countries</i>	167,833	172,591	173,022
Jumlah/Total	526,493	492,008	509,799

Sumber: Jabatan Perangkaan Malaysia dan Bank Negara Malaysia
Source: Department of Statistics Malaysia and Bank Negara Malaysia

Jadual 13.3b: Kedudukan pelaburan langsung di luar negeri (DIA) mengikut sektor, 2017-2019

Table 13.3b: Direct Investment Abroad (DIA) position by sector, 2017-2019

	(RM juta) (RM million)		
	2017 ^f	2018 ^r	2019
	Suku 2 2 nd Quarter		
Pertanian, Perhutanan dan Perikanan <i>Agriculture, Forestry and Fishing</i>	41,225	40,831	42,393
Perlombongan dan Kuari (termasuk minyak dan gas) <i>Mining and Quarrying (including oil and gas)</i>	81,907	81,956	87,450
Pembuatan <i>Manufacturing</i>	37,790	35,660	37,865
Pembinaan <i>Construction</i>	11,979	10,965	8,556
Aktiviti Perkhidmatan <i>Services Activities</i>	353,592	322,595	333,535
Perdagangan Borong dan Runcit <i>Wholesale and Retail Trade</i>	13,633	12,582	12,614
Maklumat dan Komunikasi <i>Information and Communication</i>	47,558	5,148	-2,482
Aktiviti Kewangan dan Insurans/Takaful <i>Financial and Insurance/Takaful Activities</i>	188,593	191,751	211,260
Perkhidmatan Lain <i>Other services</i>	103,809	113,114	112,142
Jumlah/Total	526,493	492,008	509,799

Sumber: Jabatan Perangkaan Malaysia dan Bank Negara Malaysia
Source: Department of Statistics Malaysia and Bank Negara Malaysia

Jadual 13.4a: Aliran bersih pelaburan langsung asing (FDI) di Malaysia mengikut blok negara 2017-2019

Table 13.4a: Net flows of Foreign Direct Investment (FDI) in Malaysia by blocks of countries, 2017-2019

	(RM juta) (RM million)		
	2017 ^f	2018 ^f	2019
	Suku 2 2 nd Quarter		
Amerika Tengah dan Selatan			
<i>Central and South America</i>			
Bermuda	1,073	-4	-1,407
Kepulauan Cayman	3,759	-2,968	-436
<i>Cayman Islands</i>			
Kepulauan Virgin British	624	232	132
<i>British Virgin Islands</i>			
Amerika Utara			
<i>North America</i>			
Amerika Syarikat	-4,885	6,530	1,633
<i>United States of America</i>			
Asia Tenggara			
<i>Southeast Asia</i>			
Thailand	879	446	340
Singapura	6,346	-101	-2,704
<i>Singapore</i>			
Asia Timur			
<i>East Asia</i>			
Republik Rakyat China	6,886	715	257
<i>People's Republic of China</i>			
Hong Kong, SAR	8,881	6,386	5,217
Jepun	5,059	4,864	320
<i>Japan</i>			
Republik Korea	939	47	-39
<i>Republic of Korea</i>			
Taiwan	857	-1,050	-111

Jadual 13.4a: Aliran bersih pelaburan langsung asing (FDI) di Malaysia mengikut blok negara 2017-2019 (Samb.)

Table 13.4a: Net flows of Foreign Direct Investment (FDI) in Malaysia by blocks of countries, 2017-2019 (Cont'd.)

	(RM juta) (RM million)		
	2017 ^f	2018 ^r	2019
	Suku 2 2 nd Quarter		
Eropah			
<i>Europe</i>			
Belanda	689	2,532	370
<i>Netherlands</i>			
Denmark	188	173	77
Luxembourg	1,171	56	-16
Jerman	3,708	2,510	388
<i>Germany</i>			
Perancis	318	1,067	2
<i>France</i>			
Switzerland	270	1,465	82
United Kingdom	5,042	3,429	-1,555
Oceania			
Australia	-1,730	240	104
Negara Lain	344	6,078	1,741
<i>Other Countries</i>			
Jumlah/Total	40,419	32,648	4,395

Sumber: Jabatan Perangkaan Malaysia dan Bank Negara Malaysia

Source: Department of Statistics Malaysia and Bank Negara Malaysia

Jadual 13.4b: Aliran bersih pelaburan langsung di luar negeri (DIA) mengikut blok negara, 2017-2019

Table 13.4b: Net flows of Direct Investment Abroad (DIA) by blocks of countries, 2017-2019

	(RM juta) (RM million)		
	2017 ^f	2018 ^f	2019
			Suku 2 2 nd Quarter
Afrika			
<i>Africa</i>			
Mauritius	-602	345	407
Amerika Selatan			
<i>South America</i>			
Kepulauan Cayman	-2,173	-1	-1,166
<i>Cayman Islands</i>			
Kepulauan Virgin British	-111	2,206	-235
<i>British Virgin Islands</i>			
Amerika Utara			
<i>North America</i>			
Amerika Syarikat	-1,132	379	-550
<i>United States of America</i>			
Asia Barat			
<i>West Asia</i>			
Emiriyah Arab Bersatu	362	41	-290
<i>United Arab Emirates</i>			
Asia Selatan			
<i>South Asia</i>			
India	-155	-917	204
Asia Tenggara			
<i>Southeast Asia</i>			
Filipina	-195	-375	-140
<i>Philippines</i>			
Indonesia	-2,596	-2,734	-361
Kemboja	-843	-697	-247
<i>Cambodia</i>			
Thailand	-1,229	-982	-19
Singapura	-6,490	-6,436	-409
<i>Singapore</i>			
Viet Nam	9	-710	-49

Jadual 13.4b: Aliran bersih pelaburan langsung di luar negeri (DIA) mengikut blok negara, 2017-2019 (Samb.)

Table 13.4b: Net flows of Direct Investment Abroad (DIA) by blocks of countries, 2017-2019(Cont'd.)

	(RM juta) (RM million)		
	2017 ^t	2018 ^t	2019
	Suku 2 2 nd Quarter		
Asia Timur			
<i>East Asia</i>			
Republik Rakyat China	944	-925	-181
<i>People's Republic of China</i>			
Hong Kong, SAR	-650	-615	-235
Taiwan	-98	2,227	131
Eropah			
<i>Europe</i>			
Belanda	78	2,297	-1,775
<i>Netherlands</i>			
Jerman	90	161	145
<i>Germany</i>			
United Kingdom	-4,142	-1,420	-1,181
Oceania			
Australia	1,156	874	-523
Negara Lain	-6,472	-14,024	-6,159
<i>Other Countries</i>			
Jumlah/Total	-24,248	-21,307	-12,631

Sumber: Jabatan Perangkaan Malaysia dan Bank Negara Malaysia

Source: Department of Statistics Malaysia and Bank Negara Malaysia

Jadual 13.5: Aliran bersih pelaburan langsung asing (FDI) di Malaysia mengikut sektor, 2017-2019

Table 13.5: Net flows of Foreign Direct Investment (FDI) in Malaysia by sector, 2017-2019

	(RM juta) (RM million)		
	2017 ^f	2018 ^r	2019
	Suku 2 2 nd Quarter		
Pertanian, Perhutanan dan Perikanan <i>Agriculture, Forestry and Fishing</i>	177	54	102
Perlombongan dan Kuari (termasuk minyak dan gas) <i>Mining and Quarrying (including oil and gas)</i>	11,083	-17	-591
Pembuatan <i>Manufacturing</i>	6,271	15,481	2,044
Pembinaan <i>Construction</i>	1,957	728	-450
Aktiviti Perkhidmatan <i>Services Activities</i>	20,931	16,401	3,291
Perdagangan Borong dan Runcit <i>Wholesale and Retail Trade</i>	997	2,725	-512
Maklumat dan Komunikasi <i>Information and Communication</i>	2,766	885	-241
Aktiviti Kewangan dan Insurans/Takaful <i>Financial and Insurance /Takaful Activities</i>	2,849	5,574	808
Perkhidmatan Lain <i>Other services</i>	14,319	7,217	3,235
Jumlah/Total	40,419	32,648	4,395

Sumber: Jabatan Perangkaan Malaysia dan Bank Negara Malaysia
Source: Department of Statistics Malaysia and Bank Negara Malaysia

Jadual 13.6: Aliran bersih pelaburan langsung di luar negeri (DIA) mengikut sektor, 2017-2019

Table 13.6: Net flows of Direct Investment Abroad (DIA) by sector, 2017-2019

	(RM juta) (RM million)		
	2017 ^f	2018 ^f	2019 Suku 2 2 nd Quarter
Pertanian, Perhutanan dan Perikanan <i>Agriculture, Forestry and Fishing</i>	-1,214	2,844	104
Perlombongan dan Kuari (termasuk minyak dan gas) <i>Mining and Quarrying (including oil and gas)</i>	-2,538	-10,043	-3,459
Pembuatan <i>Manufacturing</i>	-2,126	-560	-23
Pembinaan <i>Construction</i>	-434	574	-192
Aktiviti Perkhidmatan <i>Services Activities</i>	-17,936	-14,122	-9,062
Perdagangan Borong dan Runcit <i>Wholesale and Retail Trade</i>	441	286	-855
Maklumat dan Komunikasi <i>Information and Communication</i>	-90	356	-908
Aktiviti Kewangan dan Insurans/Takaful <i>Financial and Insurance/Takaful Activities</i>	-13,044	-8,510	-4,541
Perkhidmatan Lain <i>Other services</i>	-5,242	-6,255	-2,757
Jumlah/Total	-24,248	-21,307	-12,631

Sumber: Jabatan Perangkaan Malaysia dan Bank Negara Malaysia
Source: Department of Statistics Malaysia and Bank Negara Malaysia

14 ALAM SEKITAR *ENVIRONMENT*

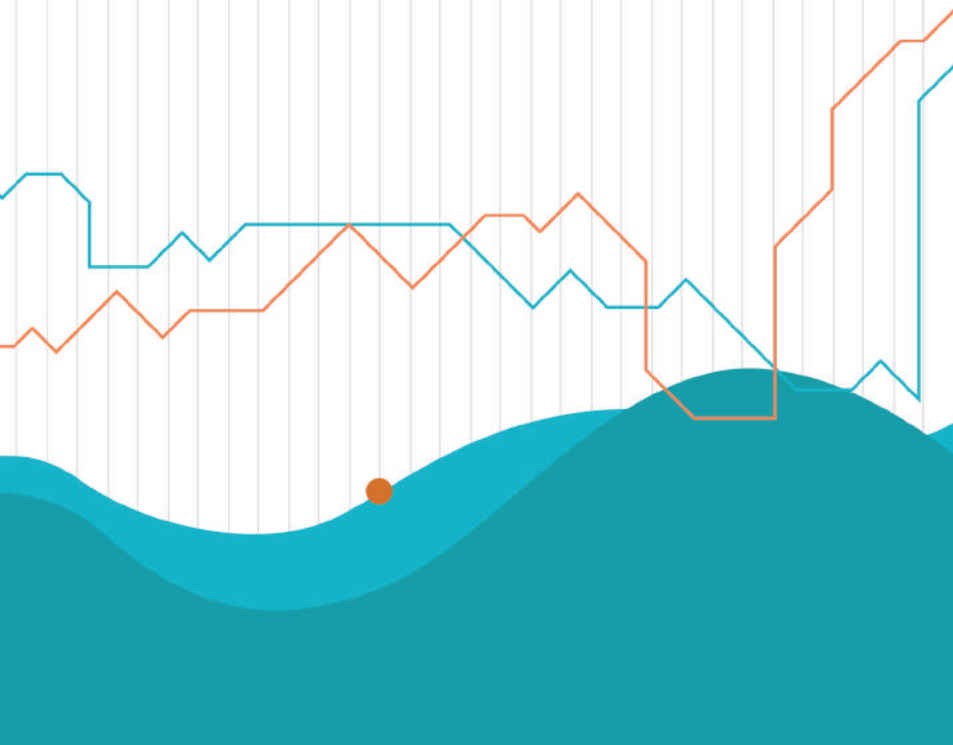

Jadual 14.1: Kualiti air sungai, 2016-2018

Table 14.1: River water quality, 2016-2018

Kategori/ Category	2016		2017		2018	
	Bil.	%	Bil.	%	Bil.	%
	No.		No.		No.	
Bilangan lembangan sungai yang diawasi Number of river basins monitored	140	100.0	140	100.0	140	100
Tercemar/Polluted	10	7.2	14	10.0	10	7.0
Sederhana tercemar Slightly polluted	72	51.4	72	51.4	54	38.0
Bersih/Clean	58	41.4	54	38.6	79	55.0

Nota /Note:

Indeks Kualiti Air (IKA) digunakan untuk menilai kualiti air sungai.

The Water Quality Index (WQI) is used to evaluate the river water quality

<u>Kategori/Category</u>	<u>IKA/WQI</u>
Tercemar/Polluted	0 - 59
Sederhana Tercemar/Slightly Polluted	60 - 80
Bersih/Clean	81 - 100

Sumber: Jabatan Alam Sekitar

Source: Department of Environment

Jadual 14.2: Pelepasan bahan pencemar udara, 2016-2018

Table 14.2: Air pollutant emission, 2016-2018

Jenis/ Type	'000 Tan metrik Tonnes		
	2016	2017	2018
Karbon Monoksida (CO) Carbon Monoxide	2,044.1	2,123.3	2,210.6
Nitrogen Dioksida (NO₂) Nitrogen Dioxide	849.4	860.4	889.9
Sulfur Dioksida (SO₂) Sulphur Dioxide	229.0	218.7	257.5
Habuk Halus (PM) Particulate Matter	26.6	24.0	26.8

Sumber: Jabatan Alam Sekitar

Source: Department of Environment

Jadual 14.3: Buangan terjadual yang diuruskan mengikut negeri, Malaysia, 2016-2018

Table 14.3: Scheduled waste managed by state, Malaysia, 2016-2018

Negeri/State	2016	2017	Tan metrik
			Tonnes
Malaysia	2,766,613	2,017,281	2,355,085
Johor	683,621	394,960	421,847
Kedah	48,117	50,671	40,436
Kelantan	3,109	2,806	2,453
Melaka	88,080	49,516	57,588
Negeri Sembilan	85,308	77,668	140,981
Pahang	30,150	37,026	258,825
Perak	399,048	368,477	486,909
Perlis	2,144	1,985	2,536
Pulau Pinang	220,559	195,358	98,884
Sabah	7,854	16,480	17,267
Sarawak	369,723	119,782	126,534
Selangor	387,357	318,645	302,998
Terengganu	408,171	370,652	382,270
W.P. Kuala Lumpur	26,845	8,795	11,840
W.P. Labuan	6,528	4,459	3,717

Sumber: Jabatan Alam Sekitar

Source: Department of Environment

Jadual 14.4: Pengeluaran air yang dibekalkan mengikut negeri, 2013-2017

Table 14.4: Water production supplied by state, 2013-2017

Negeri/ State	Juta Liter Sehari (JLH) Million Litres Per Day (MLD)				
	2013	2014	2015	2016	2017
Malaysia	15,531	15,768	16,159	16,652^r	16,884
Johor	1,508	1,568	1,619	1,737 ^r	1,752
Kedah	1,322	1,299	1,315	1,361	1,370
Kelantan	430	445	454	471	475
Melaka	487	532	519	510	513
Negeri Sembilan	736	744	752	779	771
Pahang	1,065	1,108	1,129	1,111	1,109
Perak	1,215	1,224	1,289	1,317	1,314
Perlis	206	208	220	243 ^r	241
Pulau Pinang	988	995	1,014	1,054	1,058
Sabah	1,132	1,196	1,229	1,223 ^r	1,261
Sarawak ¹	1,165	1,188	1,268	1,328	1,466
Selangor ²	4,563	4,594	4,675	4,807	4,842
Terengganu	617	598	603	640 ^r	641
W.P. Labuan	64	69	73	72	71

¹ **Termasuk Lembaga Air Kawasan Utara (LAKU), Lembaga Air Sibul, Lembaga Air Kuching dan Jabatan Kerja Raya Sarawak**

Includes Northern Sarawak Water Board (LAKU), Sibul Water Board, Kuching Water Board and Public Works Department Sarawak

² **Termasuk WP. Kuala Lumpur dan WP. Putrajaya**

Includes WP. Kuala Lumpur and WP. Putrajaya

Sumber/Source :

Suruhanjaya Perkhidmatan Air Negara

National Water Services Commission

Jadual 14.5: Penggunaan air bermeter mengikut sektor dan negeri, 2013-2017

Table 14.5: Metered water consumption by sector and state, 2013-2017

Negeri/ State	Juta Liter Sehari (JLH) Million Litres Per Day (MLD)									
	Domestik/ Domestic					Bukan Domestik/ Non-Domestic				
	2013	2014	2015	2016	2017	2013	2014	2015	2016	2017
Malaysia	6,064	6,267	6,378	6,498	6,454	3,790	3,907	4,067	4,240	4,332
Johor	797	823	811	773	785	366	391	448	513	535
Kedah	487	510	511	525	523	164	187	191	200	195
Kelantan	140	154	159	163	162	62	71	73	76	79
Melaka	193	196	202	206	206	182	180	186	199	207
Negeri Sembilan	255	259	276	287	288	213	217	217	233	231
Pahang	299	303	309	342	333	205	216	223	238	250
Perak	607	623	628	655	648	228	236	250	262	260
Perlis	65	81	81	82	78	15	15	15	14	11
Pulau Pinang	481	483	483	492	482	327	330	329	335	344
Sabah	314	330	315	338	323	216	248	237	249	259
Sarawak ¹	446	469	478	474	483	345	341	368	376	387
Selangor ²	1,735	1,779	1,862	1,883	1,870	1,254	1,268	1,316	1,336	1,373
Terengganu	230	241	246	264	256	183	176	182	176	171
W.P. Labuan	16	17	17	17	17	31	31	32	33	31

¹ **Termasuk Lembaga Air Kawasan Utara (LAKU), Lembaga Air Sibul, Lembaga Air Kuching dan Jabatan Kerja Raya Sarawak**

Includes Northern Sarawak Water Board (LAKU), Sibul Water Board, Kuching Water Board and Public Works Department Sarawak

² **Termasuk WP. Kuala Lumpur dan WP. Putrajaya**

Includes WP. Kuala Lumpur and WP. Putrajaya

Sumber/Source :

Suruhanjaya Perkhidmatan Air Negara

National Water Services Commission

15 PELANCONGAN *TOURISM*

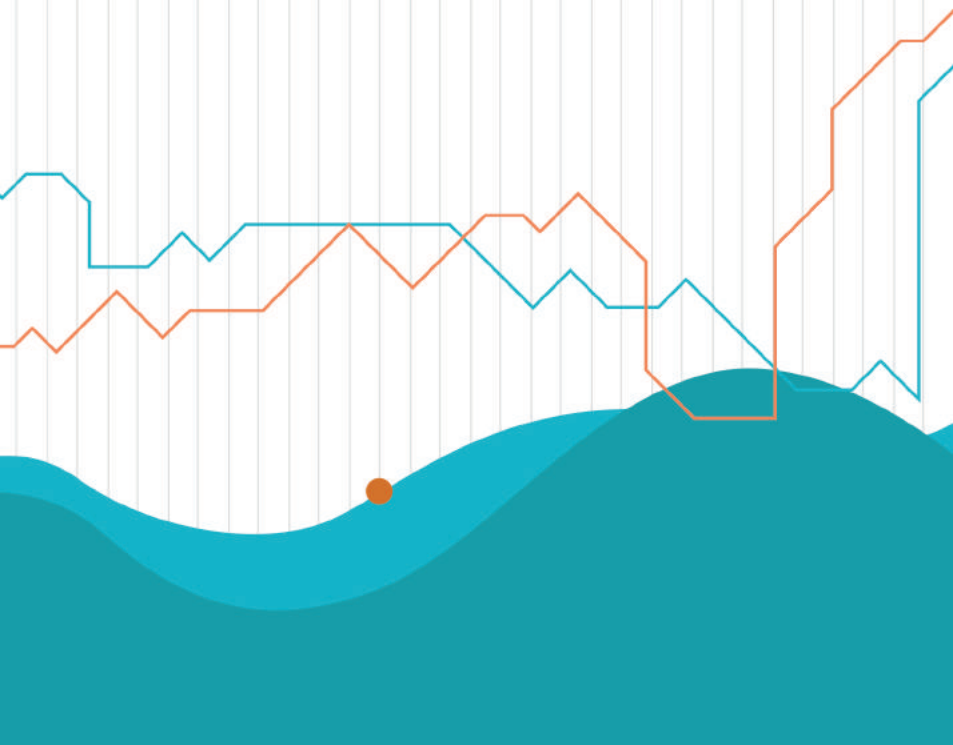

Jadual 15.1: Ketibaan pelancong mengikut negara asal, 2016-2018

Table 15.1: Tourist arrivals by country of residence, 2016-2018

Negara <i>Country</i>	2016	2017	2018
Jumlah <i>Total</i>	26,757,392	25,948,459	25,832,354
ASEAN	20,271,144	19,478,575	18,114,446
Australia & New Zealand	431,079	407,155	402,198
Benua Eropah ¹ <i>Continental Europe</i>	442,337	484,796	524,274
United Kingdom	400,269	358,818	361,335
India	638,578	552,739	600,311
Jepun/Japan	413,768	392,777	394,540
Taiwan	300,861	332,927	383,922
Amerika Syarikat <i>United States of America</i>	217,075	198,203	253,384
The People's Republic of China (PRC) ²	2,124,942	2,281,666	2,944,133
Republik Korea <i>Republic of Korea</i>	444,439	484,528	616,783
Arab Saudi/Saudi Arabia	123,878	100,549	112,263
Jerman/Germany	130,276	109,816	128,895
Negara Lain <i>Other Countries</i>	818,746	765,915	995,870

Sumber : Lembaga Penggalakan Pelancongan Malaysia

Source: Malaysia Tourism Promotion Board

Nota/Note:

- 1 **Tidak termasuk United Kingdom dan Jerman.**
Excludes United Kingdom and Germany.
- 2 **Termasuk Hong Kong dan Macau.**
Includes Hong Kong and Macao.

Jadual 15.2: Bilangan ketibaan dan hasil terimaan pelawat mengikut kategori, 2015-2018

Table 15.2: Number of visitor arrivals and receipts by category, 2015-2018

Kategori Pelawat <i>Category of Visitor</i>	2015	2016	2017^e	2018^p
Ketibaan ('000) <i>Arrivals</i>				
Pelancong <i>Tourist</i>	25,721	26,757	25,948	25,832
Hasil Terimaan (RM juta) <i>Receipts (RM million)</i>	74,637.6	81,619.7	85,730.9	87,677.4
Pelancong <i>Tourist</i>	72,592.5	79,325.9	82,921.5	84,929.9
Pelawat Harian <i>Excursionist</i>	2,045.1	2,293.8	2,809.4	2,747.5

Sumber : Lembaga Penggalakan Pelancongan Malaysia

Source: Malaysia Tourism Promotion Board

Jadual 15.3: Indikator utama pelancongan, 2015-2018

Table 15.3: Main tourism indicators, 2015-2018

Indikator <i>Indicators</i>	RM juta <i>RM million</i>			
	2015	2016	2017 ^e	2018 ^P
Nilai Ditambah Kasar Industri Pelancongan <i>Gross Value Added of Tourism Industries</i>	165,938.0	181,669.1	200,439.3	220,550.2
Nilai Ditambah Kasar Pelancongan Langsung <i>Tourism Direct Gross Value Added</i>	74,923.3	82,055.5	87,793.9	94,490.1
Keluaran Dalam Negeri Kasar Pelancongan Langsung <i>Tourism Direct Gross Domestic Product</i>	74,956.9	82,093.4	87,838.1	94,530.1

Jadual 15.4: Peratus sumbangan nilai ditambah bagi industri pelancongan, 2015-2018

Table 15.4: Percentage share of value added of tourism industries, 2015-2018

Indikator <i>Indicators</i>	RM juta <i>RM million</i>			
	2015	2016	2017 ^e	2018 ^P
Nilai Ditambah Kasar Industri Pelancongan kepada KDNK <i>Gross Value Added of Tourism Industries to GDP</i>	14.1	14.5	14.6	15.2
Nilai Ditambah Kasar Pelancongan Langsung kepada Keseluruhan Nilai Ditambah Kasar <i>Tourism Direct Gross Value Added to Overall Gross Value Added</i>	6.5	6.7	6.5	6.6
Keluaran Dalam Negeri Kasar Pelancongan Langsung <i>Tourism Direct Gross Domestic Product</i>	6.4	6.6	6.4	6.5

Jadual 15.5: Perbelanjaan pelancongan domestik bagi pelawat mengikut produk, 2015-2018

Table 15.5: Domestic tourism expenditure of visitors by products, 2015-2018

	RM juta RM million			
Produk <i>Products</i>	2015	2016	2017^e	2018^p
Perkhidmatan penginapan <i>Accommodation services</i>	6,133.3	6,598.3	7,164.1	7,882.8
Perkhidmatan penyediaan makanan dan minuman <i>Food and beverage serving services</i>	9,317.8	10,311.7	11,450.4	12,785.6
Perkhidmatan pengangkutan penumpang <i>Passenger transport services</i>	4,560.0	4,868.3	5,215.1	5,777.4
Perkhidmatan agensi pelancongan dan penempahan lain <i>Travel agencies and other reservation services</i>	1,054.6	1,264.8	1,284.0	1,400.9
Perkhidmatan kebudayaan, sukan dan rekreasi <i>Cultural, sports and recreational services</i>	968.9	1,055.3	1,234.2	1,390.2
Jualan runcit bahan api kenderaan <i>Retail sale of automotive fuel</i>	11,480.5	11,939.4	12,599.4	13,710.3
Barang khusus bercirikan pelancongan negara <i>Country-specific tourism characteristic goods</i>	23,192.1	26,376.8	30,149.2	34,757.9
Perkhidmatan khusus bercirikan pelancongan negara <i>Country-specific tourism characteristic services</i>	3,833.7	4,083.1	4,565.7	5,036.4
Jumlah <i>Total</i>	60,541.1	66,497.7	73,662.1	82,741.4

Jadual 15.6: Perbelanjaan pelancongan outbound bagi pelawat mengikut produk, 2015-2018

Table 15.6: Outbound tourism expenditure of visitors by products, 2015-2018

	RM juta RM million			
Produk	2015	2016	2017^e	2018^p
<i>Products</i>				
Perkhidmatan penginapan <i>Accommodation services</i>	8,184.9	8,238.0	9,072.3	9,662.7
Perkhidmatan penyediaan makanan dan minuman <i>Food and beverage serving services</i>	3,423.4	3,914.8	4,748.5	5,492.0
Perkhidmatan pengangkutan penumpang <i>Passenger transport services</i>	11,795.0	12,220.9	13,789.9	13,052.9
Perkhidmatan agensi pelancongan dan penempahan lain <i>Travel agencies and other reservation services</i>	809.2	987.2	1,158.2	1,457.7
Perkhidmatan kebudayaan, sukan dan rekreasi <i>Cultural, sports and recreational services</i>	746.9	851.0	1,042.4	1,280.1
Barang khusus bercirikan pelancongan negara <i>Country-specific tourism characteristic goods</i>	5,819.7	7,387.0	8,570.4	9,770.0
Perkhidmatan khusus bercirikan pelancongan negara <i>Country-specific tourism characteristic services</i>	342.3	442.5	501.9	578.1
Jumlah <i>Total</i>	31,121.4	34,041.4	38,883.5	41,293.5

Jadual 15.7: Akaun pengeluaran industri pelancongan pada harga semasa, 2015-2018

Table 15.7: Production accounts of tourism at current prices, 2015-2018

RM juta
RM million

Industri <i>Industry</i>	2015	2016	2017^e	2018^p
Perkhidmatan penginapan <i>Accommodation services</i>	19,810.0	21,269.0	22,923.2	24,676.5
Perkhidmatan penyediaan makanan dan minuman <i>Food and beverage serving services</i>	26,355.7	29,380.0	33,154.9	37,833.2
Perkhidmatan pengangkutan penumpang <i>Passenger transport services</i>	7,331.1	7,834.5	8,338.2	8,808.8
Perkhidmatan agensi pelancongan dan penempahan lain <i>Travel agencies and other reservation services</i>	2,897.8	3,139.6	3,404.2	3,762.9
Perkhidmatan kebudayaan, sukan dan rekreasi <i>Cultural, sports and recreational services</i>	8,987.0	9,440.2	9,898.4	10,526.2
Jualan runcit bahan api kenderaan <i>Retail sale of automotive fuel</i>	3,170.6	3,490.5	3,981.2	4,460.5
Perdagangan runcit <i>Retail trade</i>	74,792.8	82,570.4	92,773.1	102,396.3
Perkhidmatan khusus bercirikan pelancongan negara <i>Country-specific tourism characteristic services</i>	22,593.0	24,545.0	25,966.2	28,085.7
Jumlah Nilai Ditambah Kasar Industri Pelancongan <i>Total Gross Value Added of Tourism Industries</i>	165,938.0	181,669.1	200,439.3	220,550.2

Jadual 15.8: Guna tenaga dalam industri pelancongan, 2015-2018

Table 15.8: Employment in the tourism industry, 2015-2018

	('000)			
Industri	2015	2016	2017^e	2018^p
<i>Industry</i>				
Perkhidmatan penginapan <i>Accommodation services</i>	184.1	207.4	210.5	222.4
Perkhidmatan penyediaan makanan dan minuman <i>Food and beverage serving services</i>	912.7	1,002.6	1,087.0	1,183.0
Perkhidmatan pengangkutan penumpang <i>Passenger transport services</i>	159.2	164.5	162.5	171.3
Perkhidmatan agensi pelancongan dan penempahan lain <i>Travel agencies and other reservation services</i>	32.7	35.8	40.1	38.7
Perkhidmatan kebudayaan, sukan dan rekreasi <i>Cultural, sports and recreational services</i>	75.6	74.8	78.9	80.9
Jualan runcit bahan api kenderaan <i>Retail sale of automotive fuel</i>	32.9	33.4	34.4	34.6
Perdagangan runcit <i>Retail trade</i>	992.5	1,106.0	1,104.5	1,147.9
Perkhidmatan khusus bercirikan pelancongan negara <i>Country-specific tourism characteristic services</i>	509.0	557.2	590.7	592.3
Jumlah <i>Total</i>	2,898.8	3,181.8	3,308.6	3,471.1

AKTIVITI UTAMA DOSM
2019-2020
DOSM MAIN ACTIVITIES

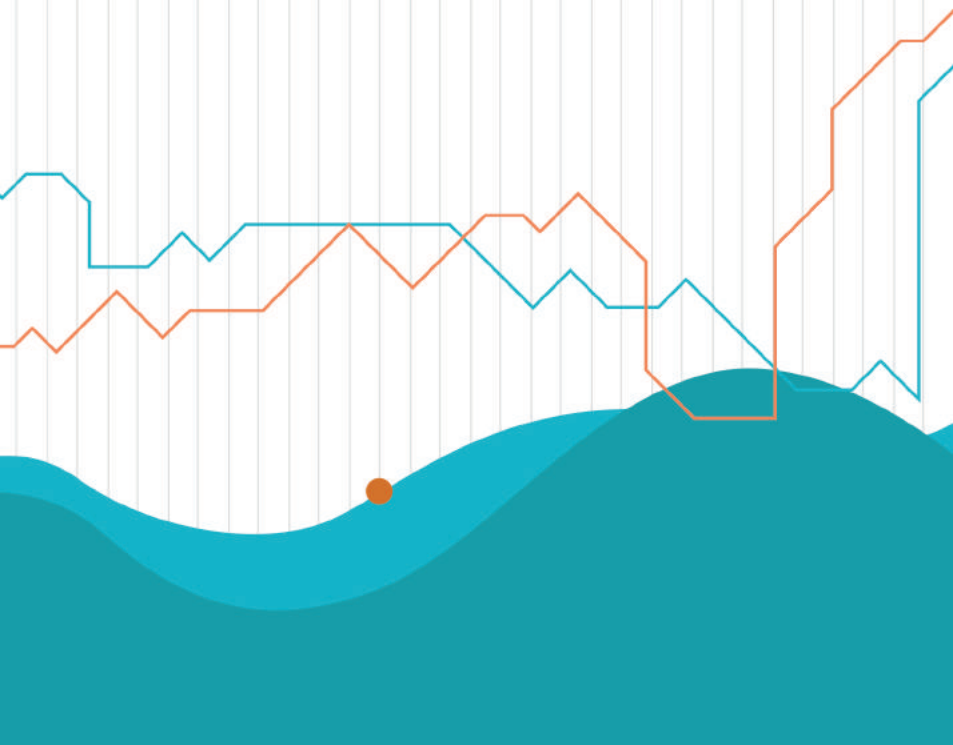



HOUSEHOLD INCOME, EXPENDITURE AND BASIC AMENITIES SURVEY 2019

- ✓ Household in Selected Residential Area
- ✓ All Districts in Malaysia
- ✓ Urban and Rural Areas

JANUARY - DECEMBER 2019

www.dosm.gov.my f t y StatsMalaysia +6 03 8885 7000 jpbkpp@stats.gov.my



Wholesale & Retail Trade Census 2019

“Data Drives Business”

March - September 2019

www.dosm.gov.my f t y StatsMalaysia #myretailcensus2019





MyStats Day



Welcoming 62nd ISI WORLD STATISTICS CONGRESS 2019



18 - 23 AUGUST 2019 | KUALA LUMPUR





eStatistik

Malaysia Official Statistics
at your Fingertips



How to find eStatistik?

Portal >> Online Services



Portal >> Data request



newss.statistics.gov.my/newss-portalx/ep/epLogin.seam



MALAYSIA EXTERNAL TRADE STATISTICS METS ONLINE 3.0

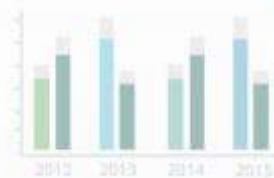

readily available
ANYWHERE
ANYTIME
and on
ANY DEVICE



**FACILITATING
BUSINESSES & PLANNING**

metsonline.stats.gov.my

MyLocal Stats



Dapatkan
statistik daerah anda
pada peranti Android dan IOS



Available on the
App Store



Get it on
Google play

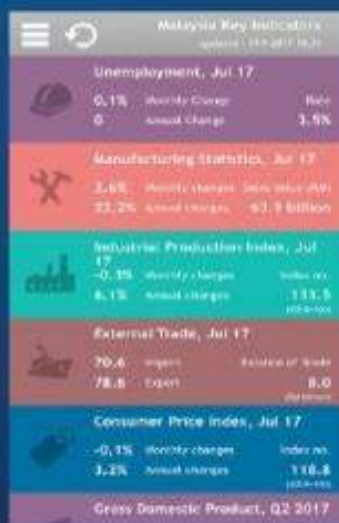



STATSBDA
BIG DATA ANALYTICS

Biz CODE @Stats

STEP 1



Download



STEP 2



Install to
your Mobile

STEP 3



Use the App

OFFICIAL
STATISTICS APP

BizCode@Stats

APLIKASI STATS
STATS APPLICATIONS

